WHEN YOU WANT
TO GET
THE WANT
YOU WANT TO GET
(CONTINUED ON THE OTHER SIDE.)

The Chicago Daily Tribune.

VOLUME LXIII.—NO. 139. FRIDAY, JUNE 10, 1904. ☆ PRICE TWO CENTS.

YOU WANT TO GET
YOUR WANT INTO
THE WANT-GETTER,
THE CHICAGO TRIBUNE.

JAPAN'S CARNIVAL IN CHERRY SEASON

Games, Sports, and Picnics for Old and Young While Famous Trees Are Blooming.

WAR POSTER IS POPULAR.

Holiday Crowds Eagerly Buy Gaudy Pictures of Furious Battles on Sea and Land.

[BY ELIZA R. SCIDMORE.]

TOKIO, April 21.—Each Saturday afternoon while Uyeno's trees are in bloom the school children have games, athletic sports, and picnics there, and while the little brothers in striped tunics and caps march, leap, run, and pull away at tugs of war, the little sisters brighten the landscape with their wonderful kimonos of painted crêpe. On Sundays crowds and crowds of people, with the soldiers' red or yellow banded caps showing everywhere, roam through the great park, once a group of high walled, jealously guarded temple grounds, the mortuary shrines of six of the Tokugawa shoguns.

The most splendid temple of all Tokugawa erections once occupied the site of the present museum, to which the great avenues of pines and venerable cherry trees lead, but was burned in 1868, when this park was the scene of a fierce battle between the imperial troops and the rebel shogun's forces. There is a lake at the foot of the hill which is surrounded by a double row of cherry trees, an allée of pink blossoms that lie as lightly as clouds around the edge of the water that in summer is covered with lotus.

***

Asakusa temple, the popular temple of the common people, and surrounded by bazaars and eating shops, peep shows, side shows, and every catch penny device for their holiday amusement, has its rows and groves of cherry trees, too, but the sight of sights and the cherry blossom resort of all the people is Mukojima on the river bank. It is a road by the river bank planted on either side with cherry trees that mingle their branches overhead, and one walks down a tunnel whose roof is all dazzling light, the pale radiance of the myriad flower petals in the sunlight giving the strangest atmospheric effect.

The trees continue for two miles, their number constantly increased and the avenue extended. In the later planting, double trees have been used, and, given another ten years, the Mukojima will be that many times more a wonder of beauty than now.

While the blossoms reign the Mukojima becomes the center of city life, booths spring up on either side, teahouses open wide, and every sort of street faker and purveyor to popular tastes flocks there. The people stream up and down the miles of floral bower and arches, hundreds all morning, thousands every afternoon, and enough linger at night to warrant a lantern illumination that makes the white branches overhead more like a fairyland setting than ever.

***

The river is a highway for many to reach and view the beautiful avenue, and for several afternoons all attention was distracted by the races rowed by rival schools and rival colleges of the university. Racing shells with their red, white, and green coated crews shot away at the signal and made fast time to the stake boats, followed by launches and tenders and cheering classmates.

Teahouses on the river overflowed with companies interested in these races, and great shouts went up when the winning flags were displayed. Then all the thousands went on with their cherry viewing, strolling on up the aisle of flowers and reviewing the temptations of the season.

All the hairpin stalls showed arrangements of the one flower, and bunches of artificial flowers were massed for sale like haystacks. Sake tubs rose in great pyramids, and sake bottles were tied in bunches like grapes. Saké cups were irresistible with their crests, their good luck symbols, their verses to the season, while the grotesque toys with sake tubs for bodies were funnier than ever.

The Russian soldier and sailor with red hair and blue eyeballs is made the most of in all these humorous conceits, and for a few coppers one may acquire a handful of bamboo rods from whose end dance the funniest caricatures of men on whom the potent sake has worked a charm.

The goggle eyed men whose heads roll on pivots and whose hands clasp the joyful cup are matched by jovial foxes and badgers and birds who have lapped at the joyful sake until they have turned to sake tubs, too.

***

The war posters are flaunted on the Mukojima in all their aniline sensationalism, and one is tempted to buy and buy these appeals to the general eye. New pictures appear each week, and some of them are so taking that one wishes they were just a little better done. There are naval battles in thick snow storms that are most striking, and night scenes outside Port Arthur, where the rays of ships' searchlights and the bombs bursting in air give splendid illumination.

There is one three piece woodcut of a Cossack outpost by a river bank, with three Cossacks standing around a campfire, and Cossacks in the moonlighted distance leading their horses down to a ford. Another picture of the red bearded Hunhuses tearing up the railway in Manchuria, and in good boxer fashion burning ties and rails in colossal bonfires; and an absurdly funny picture of the railway trains crossing Lake Baikal on the ice, and breaking through it, in the foreground, where blocks of ice leap higher than the locomotive, and Russians jump from the car windows as if over a precipice.

***

All the cartoons that appear in the Jiji Shimpo Monday mornings are repeated in blue and white on the little cotton towels, funny things which holiday makers take home for servants and children and country folk, and send to the soldiers in camp and transports. A picnic crowd of young artisans who come to the Mukojima by whole boatloads on Sundays will all buy such towels of the same pattern and fold them about their heads as a distinctive mark by which they can keep together and mark one another in the crowd.

Colossal sign boards call attention to the war post cards and show their designs magnified many times, and war maps, especially the "octopus map," where huge tentacles are curling around Finland, Persia, Turkestan,

(Continued on page 7, column 4.)

SUMMARY OF The Daily Tribune.

FRIDAY, JUNE 10, 1904.

THE WEATHER—
FORECAST—Fair Friday, Saturday partly increasing cloudiness and rising temperature, with easterly winds, shifting to southerly.
Sunrise, 4:16; sunset, 7:24. Moonrise, 2:17 a. m.
CONDITIONS YESTERDAY.
Temperature, max. 68, min. 52, mean 58, normal for day 64, deficiency for 1904, 531.
Precipitation for 24 hours to 7 p. m., 0. Deficiency for 1904, 1.68 inches.
Wind, N. E., max. 24, at 6:20 p. m.
Relative humidity, 7 a. m. 69%, 7 p. m. 48%.

The Tribune's Want Columns Will Be Found on Pages 11, 12, 13.

FOREIGN:—
Cherry season is Japan's carnival time; games, athletic sports, and picnics last as long as trees bloom. Page 1.
Canadian government announced tariff plan to stop "slaughter" of American goods on Canadian markets; to make prices same in both countries. Page 1.
One Sepoy met charge of army of 700 Tibetans in attack on British post at Khangma; hand to hand battle on walls of fort. Page 3.
French officials believe Moorish brigands will release American prisoner in few days; France may ask powers to join in establishing foreign police force at Tangier. Page 3.

DOMESTIC:—
Citizens' alliance and mine owners in Teller county, Colo., declared intention to abolish all unions in county; over ninety men to be deported; only union mine in region ordered closed. Page 1.
Shipload of immigrants taking advantage of steerage rate war described as undesirable citizens by British correspondent sent over with them. Page 1.
Pastor of Pittsburg (Pa.) church fought with elder in presence of congregation, and was arrested. Page 3.
Jubilee at University of Wisconsin closed with conferring degrees on 361 students and honorary degrees of LL. D. on forty distinguished guests. Page 4.
Chicago physicians and surgeons discussed live topics before sessions of American Medical association. Page 4.
Arrest of suspect in Bedford murder case predicted. Page 4.

RUSSO-JAPANESE WAR:—
Attack on Port Arthur said to have begun; Russian troops driven out of Saimatza with loss of 100 killed and wounded; Japanese drive in outposts on Liaoyang road. Page 3.
Chinese refugees arriving in Chefoo told conflicting stories of conditions at Port Arthur; some say town badly damaged by Japanese shells. Page 3.
Admiral Togo sent eight torpedo boats to inspect Port Arthur harbor; Russian fire killed two sailors. Page 3.

POLITICAL:—
Gov. Yates said he was "tired of swinging ax"; distributed park patronage and will fill all places. Page 2.
Attorney General Knox to be appointed United States senator from Pennsylvania to succeed Quay. Page 2.
Hearst men, fearing trickery by Hopkins, announce, "No entangling alliances," but may seek mayor's aid. Page 2.

LOCAL:—
Seven year old South Chicago feud, started by Cupid and complicated by "spite fence," spread to health and fire departments. Page 1.
Andrew Hansen, 639 Haddon avenue, arrested on charge of starting most of forty recent fires. Page 5.
Levi Z. Leiter of Chicago died suddenly at Bar Harbor, Me. Page 5.
Council committee recommended concurrence with school board in commercial high school plans. Page 7.
Unless drainage trustees grant water power to city at cost legislature may be appealed to. Page 9.
Judge Grosscup suggested to warring traction interests advisability of securing new franchises before all else. Page 14.

LABOR:—
President of bricklayers' union threatened to ask injunction unless city abandons plan to build Ninety-fifth street sewer of concrete. Page 5.

NEW YORK:—
Grand jury in New York refused to indict Mrs. Nan Patterson, charged with killing Bookmaker Young; insisted she must be heard. Page 2.
Defense of Hanna Elias, accused of extortion, prepared to make disclosures involving several persons not yet mentioned. Page 3.
Justice Gaynor of Supreme court declared New York police methods led to extortion and oppression. Page 3.
Statuary on new Stock Exchange building, when uncovered, created sensation. Page 3.
Cardinal Satolli arrived in New York for three months' visit. Page 3.

TRADE AND INDUSTRY:—
Planned to consolidate Western Transcontinental and Southwestern Passenger associations to save expense. Page 9.
Fires in Chicago Wednesday night shattered favorable loss ratio of last two months. Page 9.
New York stock market back in old rut; London buyers turned sellers. Page 9.
Northern Trust company will erect $2,000,000 skyscraper at La Salle and Monroe streets, purchasing property for $850,000. Page 9.
Wheat prices in Chicago market receded on free selling; later bearish sentiment. Page 10.
Street railroad and industrial stocks advanced in Chicago market; improvement predicted. Page 10.
Chicago live stock receipts: Cattle, 7,000, steady; hogs, 21,000, weak; sheep, 18,000, lower. Page 10.

SPORTING:—
Failure to play up to standard set caused retirement of Walter Travis, American golf champion, from British tourney. Page 8.
With 257 athletes entered, University of Chicago's third interscholastic meet will break record. Page 8.
Rain in Brooklyn, N. Y., prevented final game of series with Chicago. Page 8.
Victory of Poseur and false starts cause excitement at Harlem track. Page 8.

MOVEMENTS OF OCEAN STEAMSHIPS.

Port.	Arrived.	Sailed.
CHERBOURG		W. der Grosse.
BREMEN	K. P. Wilhelm.	
GLASGOW		Ayrean
HAMBURG	Palatia	
HAVRE	La Touraine	
LIVERPOOL		Canada.
LIVERPOOL		Parisian.
LIVERPOOL	Aurania	
LONDON	Hungarian	
NAPLES	Luisa	
NEW YORK	Cedric	La Lorraine.
NEW YORK	Armenian	Mongolian.
NEW YORK	Irene	Deutschland.
NEW YORK	Barbarossa	Calabria.
NEW YORK	Carpathia	
QUEENSTOWN		Majestic.
QUEENSTOWN		Merion.

WAR TO THE DEATH WAGED ON UNIONS

Citizens' Alliance in Teller County, Colorado, Serves Notice of Its Intentions in Case.

GEN. BELL CLOSES MINE.

Portland Shaft, Only One Employing Organized Labor, Declared Source of Danger by Military.

Victor, Colo., June 9.—[Special.]—The extermination of all unions of every description is the purpose of those in the ascendency here. Notice has been served on all union members that they must either quit their unions or quit Teller county.

Tyson S. Dines, a Denver attorney, and one of the executors of the Stratton estate, is here in conference with Citizens' alliance leaders, and it is announced that he is preparing a form which will be presented to every merchant and business man and other employers of labor in the entire district, pledging them not to employ any person who is affiliated with a labor union.

No Union Member Exempt.

No person who works for a living will be exempt, and the absolute annihilation of unionism in this county is predicted by members of the Citizens' alliance and the Mine-owners' association.

This is considered the most drastic step yet taken by the alliance since it secured the upper hold in the district, and its enforcement will affect 3,000 men now affiliated with the various unions.

Among the unions that will be affected by the new movement are the clerks, cooks and waiters, bartenders, carpenters, electricians, trainmen, and stone and brick masons. The unionists assert they will fight the movement to a finish.

Ninety-seven to Be Deported.

Ninety-seven union men have been marked for deportation by the special military commission, and they will be sent away as soon as the arrangements can be made.

Adjt. Gen. Bell has closed the Portland mine, the only one employing union men, and this may bring about a conflict with the federal authorities.

Closes Portland Mine.

Gen. Bell this afternoon issued the following proclamation directed to the Portland miners:

Whereas, The governor of the state did, by proclamation, issued on the 7th day of June, 1904, declare the county of Teller to be in a state of insurrection and rebellion, and the territory encompassing the said county is now under the rule of military law, and now being held and occupied by the militia of said state; and,

Whereas, A reign of lawlessness, violence, and crime has existed in said county for several months last past, inaugurated, encouraged, and carried forward by certain evil disposed persons, resulting in wholesale assassinations of many peaceful and law abiding citizens; and,

Whereas Said reign of violence and crime still exists in said county, so that the peace of the community is threatened, lives and property of the citizens menaced, and mob rule and violence now threatens to overrule the law;

Whereas, The Portland mine, situated in said county, is, and for a long time has been, engaged in employing and harboring large numbers of dangerous, lawless men who have aided, encouraged, and given comfort and assistance to these who have been so guilty of said crimes and outrages, so that said mine has become, and now is, a menace to the welfare and safety of the good people of said county, and a hindrance to the restoration of peace and good order;

Now, therefore, by virtue of the power conferred upon me as a commander of the military forces in said county, and as a military necessity, it is ordered that said mine be at once closed, and all persons found therein or thereabouts who are dangerous to the community be arrested and held until further orders. SHERMAN M. BELL.

Was Only Mine Operating.

The Portland employs 500 men and is the only large mine in the district that has continued in operation since the explosion at Independence on Monday which killed or maimed more than twenty nonunion miners.

Trouble was expected when Adjt. Gen. Bell, at the head of 150 militiamen and deputies, marched on the mine to close it by force if necessary.

News of the intended assault upon the Portland and the closing down of the mine spread like wildfire through the town, and the hills and bluffs about the station were black with swarming humanity as the trainload of soldiers, with rifles sticking from every window, steamed away. Just as the train rounded the hill and stopped for the soldiers to make the ascent to the mine, a United States flag was hoisted from one of the mine houses.

Armed Men Surround Mine.

The deputies sprang up the zigzag steps, scattering as they approached the mine, and Gen. Bell and staff went straight to the general offices, where the general read the proclamation. Supt. Kurie of the mine listened to the reading and then said:

"Do you want us to close right away?"

"If it will inconvenience you, certainly not," replied Gen. Bell.

"Well, then, let us wait until the shift comes off at 4:30," replied the superintendent, adding: "Do you want any of the men?"

"I do not," replied the general.

It was then arranged that twenty-four of the company's employés should be left in charge to guard the property and keep necessary parts running, and Gen. Bell assured the superintendent that he would furnish all the guards necessary to help protect the mine.

Must Have Mine Owners' Cards.

Following the closing of the Portland it was announced that the mines will begin to reopen tomorrow, the nonunion mines first and others later, and that business is to be resumed in the district at once. All miners who want work must first secure a working card from the Mine Owners' association.

Two committees composed of members of the Citizens' alliance have started out with identical forms of agreement to secure signatures. With two exceptions all business houses visited signed through authorized representatives.

Merchants Sign Agreements.

The agreement read:

"We, the undersigned merchants of the Cripple Creek district and employers of help, hereby agree not to employ help of any kind that is in any way connected with the trades assembly, or the American Federation of Labor, or the Western Federation of Miners, or kindred organizations."

(Continued on page 4, column 4.)

DOWIE IS NOW TRYING TO GET CONVERTS IN GERMANY.

"I want you to come to Zion! I want you, one and all! But you must stop smoking! I will have no smoking in Zion City."

"And you must abstain from eating sausage or pork in any form. I will not permit pork eating in Zion City."

"And you must not touch a drop of wine or beer in Zion City. It is absolutely forbidden."

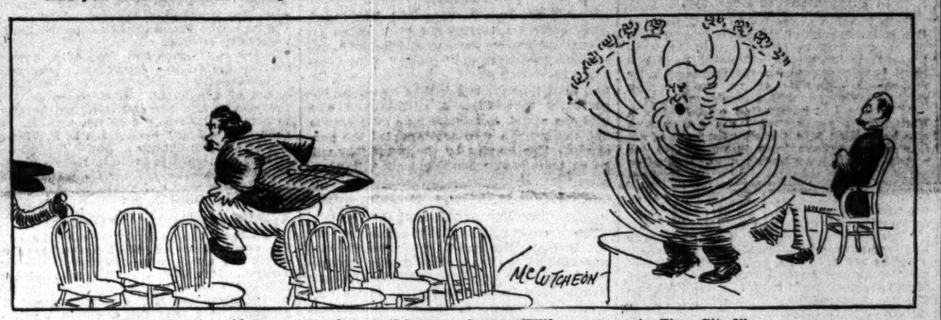

"And you must give me 10 per cent of everything you have. Will you come to Zion City?"

GET SCUM OF EUROPE.

Steamships in Rate War Gather Up Undesirable Classes.

BIG LOAD IS DESCRIBED.

English Correspondents Tell of Steerage Trip to New York.

New York, June 9.—[Special.]—In the steerage rate war which the various transatlantic steamship companies have instituted against the Cunard line the rate of passage from London is reduced to $9.60. The majority of those taking advantage of this low rate are from eastern Europe, the rest are those who originally came from that section of the continent to settle in London's lowest districts, and it is these which this low rate of passage is now draining from the Whitechapel slums to this and other American cities.

Many Must Be Sent Back.

Commissioner General of Immigration Frank P. Sargent said in Washington today: "While in New York yesterday I could see for myself that this ocean rate war already is resulting in a great increase of undesirable immigrants. Judging from what I myself saw at Ellis island many of those induced to come over by the low rates will have to be deported by the steamship companies."

To ascertain the conditions of this cheap travel the editors of two London newspapers sent special representatives to live on board the Potsdam as emigrants. They just have arrived with that vessel, which brought 757 emigrants.

English Reporter Tells of Trip.

W. O. Bennett of the London Daily Mail in his description of the trip says:

"The Holland-America company has a large hotel for emigrants at Wilhelminakade, Rotterdam, and all of Friday I boarded there in company with a thousand men, women, and children of no less than eighteen different nationalities. One of its curiosities is a huge bedstead capable of sleeping thirty-six persons. From the hotel the immigrants were taken to the steamship.

"Food was brought round in huge pans by Dutch stewards, each emigrant helped himself with his enamel mug and spoon to what he required. The cleanliness of the stewards and their painstaking efforts to induce a naturally dirty people to become partial to soap and water was remarkable.

Russians Deserters from Army.

"By far the majority of the emigrants were tailors by trade, and regarded the United States as a veritable land of promise for their endeavors. The Russians, to a man, are deserters from the czar's army.

"Many emigrants laid in a stock of 1 cent cigars at Rotterdam. One made a cigar holder from a chicken bone procured from the second class steward. This example was followed by nearly every one. Pumpkin seed was served out to the children, and, as a variation of this, coarse black cake that had been soaked in water.

Another newspaper investigator said: "These emigrants may not be actually unhealthy, but I consider them undesirable citizens of the United States. They are unclean in their domestic lives, and that alone should be sufficient reason for their exclusion from this country.

England Glad They're Gone.

"The district of Whitechapel in London, whence they come, will bear comparison with the worst quarters in New York. The London papers already are gloating over the fact that the east end of their city is being rapidly cleared of many undesirable aliens who are taking advantage of the $10 rate to sell their belongings and trek across the Atlantic.

"They for the most part are tailors, working jewelers, and furniture makers. They live, sleep, and eat in numbers, anything up to thirty human beings in a single room, and make their beds of garments or shavings used in their business."

General Cut in Rate Is Made.

[BY CABLE TO THE CHICAGO TRIBUNE.]

LONDON, June 9.—The North German Lloyd Steamship company has decided to carry third class passengers from any part of this country to Boston for $13.50. The Hamburg-American company will take steerage passengers from Leith to Hamburg, where they board the steamers bound for New York. The company's rate will be $10 for passengers paying their own fare to Leith.

The White Star, Allan, Anchor, Dominion, and American lines have issued notice that their steerage rate will be $15 to New York or Canada, to take effect on Monday. The rate also applies to Philadelphia and Baltimore. Some White Star steamers, it is stated, will carry steerage passengers for about $13.

ACCUSE GEN. MEADE'S WIDOW OF TAPPING ELECTRIC WIRES.

Is Brought Into Court by Lighting Company on Charge of Surreptitiously Obtaining Current to Light House.

Norristown, Pa., June 9.—[Special.]—The widow of Gen. Meade, the hero of Gettysburg, and the daughter of another eminent participant in the deciding battle of the civil war—Gen. Sickles—is on trial in the Criminal court here, charged with surreptitiously obtaining electricity from the Jenkintown Electric Light company.

The prosecution's testimony showed that after the meter was removed from the house because Mrs. Meade refused to pay a light bill contracted by her son-in-law, Mr. Dugan, she had connection made with the cut wires.

Mrs. Meade made a sweeping denial, claiming that her son-in-law is at the bottom of the prosecution and is persecuting her because of family quarrels.

PREFERS PRISON TO ITALY.

Murderer in Connecticut Penitentiary Refuses Pardon Which Required Deportation to Native Land.

New Haven, Conn., June 9.—[Special.]—A life term in the Connecticut state's prison is preferred by Antonio Saparano, a murderer, to freedom in Italy.

When shown his pardon today, a condition of which was that he return to his native land, he cried:

"I can't go back to Italy and work for 15 cents a day. I would rather stay here in prison."

HERE IS PRIZE FEUD.

Four Brothers, Their Families, and Stores in the Tangle.

CUPID AND A FENCE FIGURE.

Trouble in South Chicago Avenue Has Lasted for Seven Years.

Here is the prize tangle in the line of family feuds. The tangle is the property of four brothers named Schmidt and their wives and children, all of whom live in the vicinity of South Chicago avenue and Seventy-first street. The feud lies mainly between two of the brothers. It is now seven years old, and full of promise, as city feuds go.

After remaining a strictly family affair for a long while the feud has spread of late until an attorney was called in.

Charge Building of "Spite Fence."

The attorney, together with the city health department and the fire department, will attempt to get to the bottom of the unpleasantness. The authorities were called in by F. W. Schmidt, who complains that his brother and next door neighbor, F. C., has built a spite fence to shut the sunshine and air out of the former's house. It was built on F. C.'s premises at 7126 South Chicago avenue on Decoration day while F. W. was visiting a cemetery.

Besides F. C. and F. W., there are F. J., who owns the house in which F. W. lives, and F. L., who is said to have been the innocent author of the brothers' troubles. F. J. has a drug store in the same block. F. C. and F. W., besides occupying adjoining houses, have rival paint stores on opposite sides of the street in the same block. F. L. is a grocer in the same neighborhood.

Question of Helpmeet for F. L.

It appears that seven years ago the four brothers dwelt in peace and amity as the joint proprietors of a drug store. Then love came in at the door and peace jumped out of the window. F. C., F. W., and F. J. were married, and F. L. was open to convictions on the subject.

F. C. had an entry for the rôle of helpmeet to his younger brother. F. L. apparently took kindly to this proposition at first, but one day he suddenly changed his mind. In fact, he changed his mind so far that he married another girl.

The announcement of F. L.'s wedding left F. C. in a peevish state of mind, from which it is said he has not fully recovered after seven years. The unpleasantness grew into a four cornered quarrel, and at length the partnership was dissolved.

False Dawn of Peace.

A month ago F. W. rented F. J.'s house, and became the next door neighbor of F. C. The neighborhood thought the reconciliation was about to take place.

But F. C. had a different idea about it. He took exception to the advances of F. W., and on Decoration day caused the erection of the spite fence which extends three-fourths of the distance along F. W.'s premises, and makes a deep mysterious shade where F. W. thinks the sunlight ought to be.

CANADA TO HAVE "TRUST" TARIFF.

Government Decides on Special Duties to Bar American Goods at Slaughter Prices.

AIDS HOME INDUSTRIES.

Aim Is to Make the Cost of Goods in Canada Equal to That Charged in United States.

Ottawa, Canada, June 9.—[Special.]—A tariff wall of protection for Canadian industries against attack from American trusts is about to be erected by the liberal party in control of the Canadian government. This radical departure for the dominion has been announced by W. S. Fielding, minister of finance, to the parliament, and as a part of the policy of the liberals will be adopted probably without serious opposition.

It is against "slaughtered" or "dumped" goods that the dominion parliament is asked to take action. Without any direct specific mention of the country which will be affected by the tariff which it is proposed to create, the minister's attack was straight at the American industries which export at a lower price than they sell at home.

Home and Canadian Prices Equal.

"High tariff" countries was the description given. The plan proposed is to add to the duty on imported articles an amount which represents the difference between the price at which they are sold at home and that at which they are offered in Canada.

This tariff policy is not offered as an attack on legitimate American importation, which in 1903 reached the sum of $137,605,000. It is devised by the Canadian government as a protection for the Canadian industries against a practice of American corporations, which, in the opinion of Canadian legislators, can result only in the destruction of manufacturing in the dominion.

A limitation is to be put on this additional or special tariff. It must not exceed half the regular duty. In the case of articles on which bounties are paid, such as pig iron, structural iron, and steel billets, the added duty must not exceed 15 per cent.

How New Duty Will Work.

In operation the special duty would work in this fashion: If an article sold in the United States for $100, on which the Canadian duty was $30, were offered in Canada for $90, the regular duty of $30 would be imposed, and, in addition, $10 special duty. If the article were offered for $80, costing $100 in the United States, the special duty, being one-half the regular duty, would be $15 and not the full amount of $20.

As a basis for this plan, it has been figured that the unfair price in Canada is about 15 per cent less than the price in the United States.

The new theory of tariff was offered to the parliament by Minister Fielding in his budget speech, in which he explained the economic conditions prevailing in the dominion and the tariff propositions which the government proposed for the fostering of home industries.

No high tariff ideas were carried in these propositions. Great Britain was given the preferential tariff, and it was announced that the policy would be continued to apply the highest scale of duty to countries commercially hostile to Canada. This means Germany first of all, and the surtax on importations from that country will be maintained.

New Plan Practically Assured.

While the minister was interrupted by members of the opposition as he explained the government policy and while certain theories advanced were attacked, the reception of the new ideas in tariff, backed as they are by the party in power, left little doubt as to the ultimate action.

As a partial concession to the free trade element the duty on crude oil will be wiped out and that on refined oil will be reduced by one-half. A bounty of 1½ cents a gallon will be offered producers of crude oil in the dominion. It is the policy of the government to give the refiners the protection they need to develop their industry and at the same time give the consumers the benefit of a reduction in the price of oil. This was one of the most mooted points in the tariff schedule.

Trust Methods a Menace.

Of all the features of the schedule no other aroused such interest as that affecting the "dumping" of trust made products on the Canadian market at lower prices than they were sold in the United States. The government proceeded with the understanding that the cheapness of these products was an ephemeral benefit which would result in a lasting damage.

Minister Fielding explained the situation as being one full of danger to the struggling Canadian industries. The practice of "slaughtering" goods in the dominion was regarded as a direct attack by American companies on the manufacturing interests of Canada.

With the tempting bait of cheapness they were killing the home concerns, and, once having accomplished that, would have the Canadian consumer helpless in their possession.

Minister Fielding Outlines Scheme.

In presenting the proposed protection against this effort on the part of the American corporations to secure the Canadian market Mr. Fielding said:

"In the world's trade many new conditions have grown up, and we are particularly interested in the conditions which have arisen in the great high tariff countries. We cannot meet these by mere academic discussions of the principles of free trade or protection. Mr. Cleveland, on a memorable occasion, used an expression which is frequently quoted: 'It is a condition and not a theory which confronts us.'

"We recognize that in tariff matters as in many other matters, and we say that many new conditions have arisen and are arising of which we are obliged to take notice. In low tariff countries, in free trade countries, Great Britain, for example, these disturbing conditions seldom exist. England conducts its business generally upon rational lines; it sells at a profit, and what is known as the system of dumping or slaughtering is hardly known in connection with British trade.

Flood Markets with Goods.

"We find today that the high tariff countries have adopted that method of trade which has now come to be known as 'slaughtering,' or perhaps the word more frequently known now is 'dumping.' That is to say that the trust or combine, having obtained command and control of its own market, and finding that it will have a surplus of goods, gets out to obtain command

of the neighboring market, and for the purpose of obtaining control of a neighboring market will put aside all reasonable considerations with regard to the cost or fair price of the goods; the only principle is that the goods must be sold and the market obtained.

Low Prices Only Temporary.

"I quite realize that what I may call the extreme free trader may ask, 'Why should we care about that? Do we not get the benefit of cheap goods?' Well, if we can be guaranteed forever, or for a long period, that we would obtain cheap goods under that system the question would be a fair one. But surely none of us imagine that when these high tariff trusts and combines send goods into Canada at sacrifice prices they do it for any benevolent purpose. They are not worrying about the good people of Canada.

"They send the goods here with the hope and the expectation that they will crush out the native Canadian industries, and then, with the Canadian industry crushed out, what would happen? The end of cheapness would come, and the beginning of dearness would be at hand. Artificial cheapness, obtained today under such conditions, at the expense of dearness at a near day, is not a system that we could approve.

Will Check Existing Evil.

"This 'dumping,' then, is an evil, and we propose to deal with it. Perhaps it would not be too much to say that 90 per cent of the complaints that are made to us by our manufacturers are not that the tariff is too low, speaking generally, but that this 'dumping' and 'slaughtering' condition exists, and that the tariff under such conditions fails to give them the protection which they would desire. Well, if 90 per cent of these grievances result from dumping we shall be prepared to deal with it today, although we do not take the matter up in detail.

"We think it is in the interest of legitimate trade that this question should be dealt with. It is not the first time that Canada has set an example in matters of this kind, and possibly the step we are about to take will be followed by other countries. Our friends on the other side of the house will recognize this dumping evil as fully as and perhaps more fully than even gentlemen on this side of the house.

Remedy to Fit the Conditions.

"A high tariff is their remedy for this evil. We object to that, because we think it is unscientific and unjustified. The 'dumping' condition is not a permanent condition; it is a temporary condition, needing a remedy that should be applied today, and, if it not found effective, should cease tomorrow.

"We propose, therefore, to impose a special duty upon 'dumped' goods. That special duty, subject to a limitation which I will mention, will be the difference between the price at which the goods are sold, the sacrifice price, and the fair market value of these goods as established under the customs law of the country.

Gives Details of His Plan.

"If an article is sold at a lower price in Canada than it is sold in the country of production, then that will be the evidence of 'dumping,' and the difference between the fair market value in the country of production and the price at which it is sold, that difference should constitute the special duty with the limitations.

"But as respects certain articles upon which our duties are low and upon which we grant protection in the form of bounties as well as in the form of duties, as respects certain of these items in the iron schedule, chiefly, the limitation should be 15 per cent ad valorem. That is to say, that special duty shall be the difference between the fair price and the 'dumping' price, provided it shall not exceed 15 per cent ad valorem, the additional duty over and above the existing duty, and it is limited by these two conditions: In one case, or in a few cases of like character, the limitation is that it shall not exceed 15 per cent, and in the other case it shall not exceed one-half of the duty."

Features of the Tariff Schedule.

The features of the entire tariff schedule proposed by the minister of finance are as follows:

"A maximum general tariff, a minimum general tariff, and the British preference will be adopted when the fiscal question is dealt with in detail. The highest scale of duties will be applied to countries whose trade policy is hostile to Canada, and the lower scale to countries favorable, while the preference is to be kept for Great Britain.

"The minimum duty on tweeds, coatings, overcoatings, and other woolen goods, with the exception of blankets, bed comforters, or counterpanes when imported under the preferential tariff, is fixed at 30 per cent, present minimum 23½ per cent.

"A special duty will be imposed on goods 'dumped' or 'slaughtered' in Canada as told in the foregoing.

"The minimum duty on twine and cordage under the preference is raised to 20 per cent ad valorem from 16⅔ per cent.

On China and Window Glass.

"The maximum duty under the British preference on china and porcelain ware is reduced from 20 to 15 per cent ad valorem; that on common and colorless window glass from 13 1-3 per cent to 7½ per cent.

"The duty on refined petroleum (coal oil) is reduced from 5 to 2½ cents a gallon. Fuel oil for manufacturing purposes is placed on the free list. The duty on crude petroleum is wiped out and a bounty of 1½ cents a gallon is to be given to the crude oil producers of Canada. The duty on paraffin wax candles is reduced from 30 to 25 per cent; that on paraffin wax from 30 to 25 per cent; that on illuminating oils costing more than 30 cents a gallon from 25 to 20 per cent; that on lubricating oils from 5 cents to 2½ cents a gallon; that on lubricating oils n. e. s. and axle grease from 25 to 20 per cent.

Miscellaneous Articles Affected.

"Pails and tubs of wood are made dutiable at 25 instead of 20 per cent.

"The minimum value for duty of open buggies is fixed at $40, and that of covered buggies at $50.

"To the list of prohibited goods is added stallions and mares of less value than $50 each.

"The duty on plate glass not beveled in sheets or panes not exceeding seven square feet each, n. e. s., is lowered to 10 per cent ad valorem. On the same material in sheets or panes exceeding seven square feet and not exceeding twenty-five square feet each the duty will be 25 per cent ad valorem.

"The duty on silk fabrics imported by manufacturers of men's neckwear for use exclusively in their own factories is reduced to 10 per cent ad valorem.

"Molasses from any country entitled to the British preference is placed in the free list.

Are Put on the Free List.

"The free list is further extended to comprise the following: Printing presses not made in Canada, whale oil soap, plain basic photographic paper, hydro-fluo-silicic acid, glass for the manufacture of photographic dry plates, ferment cultures for butter making, machinery not made in Canada for the manufacture of linen, machinery not made in Canada for the manufacture of certain brass goods, well drilling machinery not made in Canada, but not to include motive power, artificial teeth, quassia juice, crude petroleum fuel and gas oils. The free admission of machinery and appliances not made in Canada used exclusively in alluvial gold mining is extended until July 1, 1905."

NEWS PURELY PERSONAL.

SECRETARY SHAW and Mrs. Shaw will leave Washington on Sunday for Mount Vernon, Ia., to attend the Cornell college semi-centennial celebration, after which they will go to Chicago for the national convention.

PRINCE AND PRINCESS ABBAS PACHA HALIM, brother-in-law and sister of the khedive of Egypt, have arrived in New York for a long tour of the United States, including a visit to the St. Louis exposition.

CARROLL W. SMITH, secretary of the University of Iowa Young Men's Christian association, has been elected secretary of the Young Men's Presbyterian association of Chicago.

CLARENCE H. MACKAY, previous to his departure for Europe, signed a contract with the New York Life Insurance company for a $300,000 policy on his life.

EX-GOV. ALONZO GARCELON of Maine, in his 92d year, is the oldest physician in attendance at the American Medical association at Atlantic City, N. J.

SIR MORTIMER DURAND, the British ambassador and his staff, have left Washington for Lenox, Mass., for the summer.

KNOX IS CHOSEN FOR QUAY'S TOGA.

Attorney General Will Be Appointed to Seat in United States Senate.

MEANS PARTY HARMONY.

Denial That Acceptance Will Interfere with President's Trust Policy.

Philadelphia, Pa., June 9.—[Special.]—Attorney General Philander C. Knox has been selected by the republican leaders of Pennsylvania to succeed the late Matthew S. Quay as United States senator. He will be appointed by Gov. Pennypacker to fill the term which will end on March 3 next and he will accept. The plan is to have Knox elected by the legislature which meets in January for the next full term. Mr. Knox, in referring to his proposed acceptance, said:

"This morning I called up President Roosevelt over the long distance telephone and laid the situation before him, asking his advice. The president said that as Pennsylvania is such an overwhelmingly republican state, and as this appointment might open for me a long term of public service and at the same time tend to promote harmony among the factions of the party in the state he thought it my duty to accept.

"Now, if Gov. Pennypacker wishes to appoint me, and if my appointment, in the opinion of state leaders, will make for harmony among the republicans of Pennsylvania, I shall accept the appointment and stand for the regular election."

No Effect on Trust Policy.

Mr. Knox was asked: "Have you considered trusts in connection with the senatorship?"

"I have considered nothing," he replied, "except that I was asked to accept this appointment, and have been assured that my acceptance will tend to promote harmony in the party."

"But don't you believe your leaving the cabinet at this time will seriously interfere with President Roosevelt's plans for curbing trusts?"

"I do not," was the reply. "President Roosevelt's anti-trust policies are his own. My leaving his cabinet can have no conceivable effect upon them."

"But with you out of the cabinet, can President Roosevelt be considered as strongly armed to prosecute trusts as he has been with you there?"

"Whether I am in the cabinet or not, President Roosevelt will follow the policy he already has laid down. The idea that I ever have been especially familiar with trusts is a mistaken, if a popular one."

"But the success you have had in fighting the great combinations certainly has equipped you exceptionally to continue the warfare against them," was suggested.

"Not at all," Mr. Knox replied. "There are hundreds of lawyers in the country who can do with quite as much success what I have done."

Imputation Is Resented.

Upon it being suggested to Mr. Knox that it was significant of the apprehension with which great corporations regard his continuance in his present office that he should have been proposed for the senatorship by recognized corporate chiefs, the attorney general answered, with a display of heat:

"I resent the imputation contained in a Philadelphia paper that I am a man who can be cajoled into the abandonment of action which I have been pursuing and for which I may have been partly responsible after I in my own mind have determined that line of action is the proper one."

"Can you make suggestion as to where the president will find a man for your place to carry out his anti-trust policies?"

"There are any number of men perfectly qualified to do even more than I have done," was the reply. "The president's anti-trust policies are his own. I have been no more than the exponent of his ideas, and in choosing my successor the president will have no difficulty in securing a man quite as well equipped to carry his policies into execution as I have been."

HITT GIVEN GOOD ASSURANCES.

Vice Presidential Candidate and Cannon Lunch with President—Party Leaders Promise Illinoisan Aid.

Washington, D. C., June 9.—[Special.]—Speaker Cannon and Representative Hitt were guests of the president this afternoon at luncheon. The Illinoisans were invited so as to give the president an opportunity to talk over the vice presidential question and the general political situation.

Owing to the presence of a number of other guests these subjects were mentioned only incidentally, Mr. Hitt being congratulated on prospects of securing the nomination. Within the last few days several influential members of the party have given Mr. Hitt assurances that they will do much active work for him before the convention convenes at Chicago.

Those who have made these promises will be able to influence many delegates to the convention and their efforts will result in these delegates voting for the Illinoisan.

This information has been imparted to President Roosevelt. Mr. Hitt has been urged to go to the republican convention at Chicago and he has decided to be in Chicago several days before the convention is called to order.

NO INSTRUCTIONS IN UTAH.

Democratic State Committee There Avoids All Reference to Anti-Polygamy Plank or Other Issues

DELEGATES AT LARGE.

JOSEPH MONSON. JOSEPH L. RAWLINS.
GEO. C. WHITMORE. S. A. KING.
FRANK J. CANNON. SIMEON BAMBERGER.

Salt Lake City, Utah, June 9.—The six delegates from Utah to the democratic national convention will go uninstructed. Four of the six, it is understood, are against Hearst, with a leaning toward Parker as first choice. Two delegates probably will support Hearst.

For some time before the democratic state convention, which met today, it seemed almost certain that a bitter factional fight would be waged over the question of instructions to the national delegates with regard to the polygamy question. It was finally decided by the party leaders to avoid all reference to the question, and so thoroughly was this plan carried out that no committee on resolutions was appointed and no platform was presented to the convention.

D. H. Peery Jr., a young mining man of Salt Lake City, was elected national committeeman.

VIRGINIA DELEGATES CHOSEN.

Chairman Cassell of Democratic Convention Attacks Policy of the President.

DELEGATES AT LARGE.

SENATOR DANIEL. GOV. MONTAGUE.
SENATOR MARTIN. A. C. BRAYTON.

Richmond, Va., June 9.—The democratic state convention tonight elected delegates at large to the St. Louis convention. The platform reaffirms allegiance to democratic principles and attacks the republican administration. Judge George E. Cassell, as chairman, denounced President Roosevelt as a "sham reformer." The president's northern friends, he said, "gagged at the mention of his name, for he eateth with negroes and drinketh with them."

Telephone Main 965.

If you want information as to time of trains or other features of railway travel west and northwest, call up the Information Bureau, Wells Street Station, Chicago and Northwestern Railway. The bureau is open from 6:00 a. m. until midnight.

To Succeed Quay as U. S. Senator.

PHILANDER C. KNOX.

Attorney General Knox will be appointed United States senator from Pennsylvania to fill out the unexpired term of the late M. S. Quay, which runs until March, 1905. The attorney general will not resign his present office until congress meets, in December.

ACTRESS IS NOT INDICTED

JURY REFUSES TO ACT UNTIL NAN PATTERSON IS HEARD.

Woman Charged with Killing of Bookmaker Young Will Be Heard Today—Disappearance of Mr. and Mrs. Morgan Smith Add to Mystery—Driver Is Expected to Prove Important Witness for State—Pawnbroker Says Man Purchased Pistol.

New York, June 9.—[Special.]—The grand jury, after considering the evidence which District Attorney Jerome laid before it regarding the death of "Cæsar" Young, refused today to indict Nan Patterson until she had been brought before it and given an opportunity to testify. A pawnbroker, who sold the pistol, is positive Nan Patterson is not the woman who accompanied the purchaser. The inquiry by the grand jury will go on tomorrow, when that body will determine whether on the present evidence an indictment will be found.

Two Persons Disappear.

Two persons who have been connected with the investigation have mysteriously disappeared. They are Morgan Smith, brother-in-law of Miss Patterson, and Mrs. Morgan Smith, Miss Patterson's sister. Smith particularly is wanted by the district attorney. Morgan Smith was at the Criminal court building at the time the pawnbroker who sold the pistol was there. He went from the courthouse to the St. Paul. He and Mrs. Smith left the hotel that evening.

The pawnbroker, who is the most important witness in the case, is H. Stern, whose pawnshop is at 516 Sixth avenue. He says that on Friday, the day before the tragedy, a man and woman entered his shop, and the man asked to look at some revolvers. Among those shown to him was the same weapon which caused Young's death. The man bought the weapon, and Stern made a memorandum of its number.

Describing the purchaser Stern gave a description of J. Morgan Smith, or a person greatly like him. Morgan always has claimed relationship to J. P. Morgan. Once he worked in his office at $5 a week.

Driver Describes Scene.

Thomas Meagher, a driver for Francis H. Leggett, a wholesale grocer, is a witness who has been kept in reserve and in silence by District Attorney Jerome. He will appear before the grand jury tomorrow afternoon. He saw the cab in which the tragedy occurred, and saw all that took place in the vehicle just before the shot was fired that killed Young.

Meagher says Nan Patterson was sitting on the left of Young, turned half around in the cab, her left arm thrown around Young's neck. She was leaning forward as though about to press her lips to his. This position would make it possible for the woman to have brought the revolver up with her right hand and into place so as to deliver the bullet which would cause just such a wound as killed Young.

MAN MURDERED IN RESTAURANT

Carpenter Stabbed After Quarrel with a Waiter at 77 1-2 South Halsted Street.

A murder occurred late last night in the Greek restaurant conducted by John Kollisesis at 77½ South Halsted street. A. C. Schermerhorn, a carpenter, was making alterations in the room and was working late. A waiter, known as "Greek Charley," stumbled against him while serving meals, and a quarrel followed. Quickly the waiter seized a large table knife and stabbed the carpenter, killing him almost instantly.

The slayer escaped and other Greeks in the vicinity would give the police no aid in the search for him. He was still at large at 3 a. m.

SEEKS WIFE: TAKEN TO CELL.

David Russell Attempts to Drag Woman from Her Mother's House and Fight Follows.

After a struggle in which, it is alleged, the door of the house was broken open, David Russell last night was arrested on complaint of his mother-in-law, Mrs. M. C. Cropsey, 80 South Kedzie avenue. Mrs. Cropsey is said to be the widow of the minister to Germany under Grant. She said her daughter had left Russell, who lives at Fortieth avenue and Flournoy street, and had taken refuge with her. A neighbor prevented Russell from securing his wife. The prisoner is a commission merchant at 216 Lake street.

POLITICAL NOTES BY WIRE.

DALLAS, TEX.—Populists of the sixteen state congressional districts elected J. M. Mallett, H. L. Bentley, Millin Park, and J. W. Baird delegates to the national convention at Springfield, Ill.

COLUMBUS, O.—At the democratic state central committee meeting Congressman Harvey C. Garber defeated E. A. Crawford for chairman.

JACKSONVILLE, FLA.—Returns so far received from democratic primaries indicate victory for Broward.

NEW POLICY FOR HEARST.

"NO ENTANGLING ALLIANCES" IS ILLINOIS PLAN.

Fear of John P. Hopkins' Trickery Is Growing and, Despite Latest Declaration, a Combination with Mayor Harrison May Come—Want Instructions That Will Be Binding—Though State Convention Is Near at Hand Few Candidates Are Visible.

A Hearst policy of "no entangling alliances" was announced yesterday by Manager Dunlap in charge of the same in Illinois. In this there is seen, by those accustomed to see minutely as well as clearly, an attempt to unhorse John P. Hopkins from the state organization and leave him sweet and peaceful in political death.

Even a combination of Harrison and Hearst democrats to accomplish said death is seen, in spite of the announcement of no entangling alliances made at the Hearst headquarters.

"At the present," said Mr. Dunlap, "we are squarely in the middle of the road and shall continue there without alliance with any other faction. We do not propose to have our purposes in the state convention defeated by getting a national delegation from Illinois which will bolt to some other candidate when the occasion offers, and have as the reward for our pains a small varnish of 'instructions' spread over this delegation."

Accuse Hopkins of Trickery.

It is the Hearst purpose to control the state organization if possible. As between Harrison and Hopkins, it is probable that the former is less objectionable from their standpoint than Hopkins. The latter is credited with playing a double game with his former Hearst allies in Cook county. He is charged with an attempt to defeat the real purpose of the Hearst movement under a cloak of friendship and to deliver a delegation to the St. Louis convention which cannot be relied on by the Hearst managers.

The charge is based on the fact that Hopkins has been endeavoring to secure as national delegates men whom the Hearst people will not stand for.

Those who know Mr. Hopkins and his methods of political finesse say he will not be tossed by any combination of democrats who can be brought together at Springfield next week. By antagonizing him, they say, Hearst has placed in jeopardy his chances of securing anything from the state convention.

As the Hearst people see the Hopkins plans they believe they might as well get nothing as what Mr. Hopkins would give them. There is little for them to choose between Harrison and Hopkins except that the former has been an open enemy and the latter worked with them in Cook.

Party Has Few Candidates.

With the convention only five days away there is an absolute poverty of candidates for position in the party. The number of men who want a nomination of any kind from the convention could be counted on the fingers.

Those who are "seeking" something are William Prentiss of Chicago, W. C. Crollus of Joliet, and L. B. Stringer of Lincoln, who want the nomination for governor; Frank E. Dooling of Springfield, who wants to be secretary of state; Albert Watson of Mount Vernon, who wants to be attorney general, and Mrs. Catherine Waugh McCulloch of Chicago, who would take the nomination for university trustee.

These candidates are the only avowed seekers before the convention, excepting candidates for position in the internal mechanism of the party. It is probable that the nomination for governor will be given to a man who really does not want it. Of such "unwilling" candidates O. P. Thompson of Morgan county is one. He has told friends he wished to avoid it. Robert Shirley of Macoupin county, Silas Cook of St. Clair and Elmore Hurst of Rock Island are listed among the "unwilling."

Oppose Hopkins as Chairman.

The Hearst managers were stirred also by the report that Mr. Hopkins had been selected for temporary chairman of the convention. It was said that pledges had been received from a majority of the members of the state committee to recommend Mr. Hopkins, and that the selection would be ratified by the committee at its meeting in Springfield next Monday night.

Mr. Dunlap said his understanding was that this plan practically had been settled and that when the convention is called to order by Hopkins he will continue to act as chairman. Of course, the Hearst people will put up a man of their selection and demand a roll call.

"To recommend Hopkins," said Mr. Dunlap, "would be a high handed proceeding under the circumstances, and the convention will not stand for it. We have not picked a candidate for chairman as yet, but we will pick one after the delegates arrive at Springfield. The intention of that crowd is to place the appointing of all committees in Hopkins' hands, but it won't work."

ALD. HURT WINS IN RECOUNT.

Retains Plurality Over Hammer, and Close Contest in the Fourteenth Will Come Up Soon.

Ald. Hurt was the winner in the recount of the Tenth ward votes, finished yesterday by the council committee on election. He had a plurality of 99 over James J. Hammer, against the 128 which the official returns gave him. The Eleventh ward contest between Charles J. Moertel and Ald. Hoffman will be decided next. The most interest, however, is in the recount of the ballots in the Fourteenth ward. Ald. Maypole had only eighteen plurality, and there is a strong idea that a recount will show him defeated. This count will be made on Monday.

HALT IN "WHITE WINGS" WORK.

Street Cleaning Under New York Expert Temporarily Discontinued for Want of Teams.

The work of cleaning the downtown streets of Chicago inaugurated Wednesday night by Richard T. Fox, the New York expert engaged by civic organizations, has been suspended temporarily, owing to the inability to get wagons and teams to haul away the refuse swept up by the broom brigades.

"I am here to stay for a year at least," said Mr. Fox last night. "I came to clean the streets of Chicago and intend to clean them if it takes all summer to get started. We have decided to discontinue the sweeping until we get all the wagons and carts needed.

"I was surprised to learn today that the city is paying only $4.50 a day for teams. We were under the impression all along that the city paid $5, and therefore we really have offered the team owners 50 cents a day more than the city is paying."

ARRESTED IN THE POSTOFFICE.

August C. Wheat, Charged with Cashing Stolen Checks, Is Caught by a Decoy Letter.

When August C. Wheat, 1087 Kimball avenue, went to the postoffice yesterday to get a letter mailed to him by a detective he was arrested by postoffice inspectors and turned over to the police. He was charged with stealing and cashing checks aggregating more than $400 belonging to W. A. Pope, 79 Lake street. Wheat is an electrician. The checks were taken from Pope's desk. The amount obtained is said to have been $118.

FEARS FOR A MISSING MAN.

Charles Moyer, Employe of Crane Company, Disappears from His Residence in Aurora.

Charles Moyer, expert electrician and mechanical engineer of the Crane Engineering company of Chicago, is missing from his residence in Aurora. It is feared he has met with foul play or wandered away while temporarily deranged.

HEADSMAN YATES LAYS AX ASIDE.

"Tired of Swinging It," He Is Now to Spend Time in Filling the Vacancies.

HAS MEN ALL CHOSEN.

Executive Gives Moxley, Bangs, Busse, and Others Charge of Park Patronage.

After a day of conferences with many of the party leaders Gov. Yates last evening said he was about through chopping off heads and would soon begin to fill the vacancies created. He said there were scores of applicants for every job, but added:

"They will not be considered. We arranged the new appointments for all these places before anybody's resignation was called for. Otherwise I should have more trouble trying to please certain interests than I had at the beginning of my administration. I am through swinging the ax, so that if any more vacancies occur they will be made simply for the good of the service. Removals for political reasons will not be extended to the $50 a month employés. Among them it is merit that counts."

The governor declined to name those selected for the places.

Meets Friends, Divides Parks.

New headquarters were opened at the Auditorium Annex on the governor's arrival in the morning. W. Scott Cowen, the new chief grain inspector; A. L. French and James S. Neville, railroad and warehouse commissioners, were there to meet him.

In the forenoon the governor held a conference with State Treasurer Fred A. Busse and Senator Dan A. Campbell. It is understood Mr. Busse was given control of the Lincoln park patronage.

"Any suggestions or recommendations that Mr. Busse may have to make will receive most serious consideration," was all that the governor would say. A new order has been established, however, in the handling of the patronage of both the north and west park systems. While W. W. Tracy probably will continue as the governor's personal representative in Lincoln park affairs, Mr. Busse hereafter will be consulted on all matters pertaining to park management as well as to appointments.

Moxley on the West Side.

On the west side William J. Moxley and Fred A. Bangs will be the dominant factors, while the affairs of the northwest side, it is said, are to be placed in the hands of Senator Campbell and James Reddick. The governor had a long talk with the latter, while Col. Moxley and Col. Bangs also were closeted with the governor for an hour.

The story given out was that Supt. William J. Cooke is not to be beheaded. It was said that Mr. Moxley interfered in his behalf. According to the political followers of both, Cooke has withdrawn from the Lorimer camp to become one of Moxley's lieutenants.

Murphy Says He Will Stay.

Warden Murphy of the Joliet penitentiary said he had not been asked to resign, and would not be removed.

The governor expects to remain in Chicago until 11:30 o'clock tonight, and if any more removals are to be made the list of employés whose places can be filled to advantage will be decided on before he leaves.

EAGER FOR CONVENTION WORK.

Applications for Appointments Are Pouring In on the National Republican Sergeant at Arms.

Applications for appointments as assistant sergeants at arms, assistant doorkeepers, ushers, and messengers of the republican national convention are pouring in on Sergeant at Arms Stone at the rate of 100 and more a day. The announcement that only a few employés would receive compensation for their services did not have the effect expected.

Most of the applications are accompanied by recommendations from members of the national committee, United States senators, or congressmen. Consequently the sergeant at arms will stretch a point to honor them.

Mr. Stone will have a system for handling the appointees so that they will not all be on duty at one time.

C. S. DENEEN IS KEPT BUSY.

Republican Nominee for Governor Finds Little Chance to Attend to State's Attorney's Work.

Only by keeping his whereabouts during the day unknown to the politicians can the republican nominee for governor get a chance to look after the business of his office. Because several important matters required his attention Mr. Deneen could not be found yesterday by several delegations.

The candidate was in conference part of the day with some of the members of the committee that managed his campaign at Springfield during the convention. Among them were James Reddick, Fred A. Busse, and Senator Campbell.

An early campaign is projected. It is understood that Mr. Deneen and Gov. Yates were together last night.

COWEN TAKES BIDWILL'S JOB.

Yates' Henchman Is Sworn In as Chief Grain Inspector, Relieving Deposed Officeholder.

In the presence of Commissioners French and Neville and the entire office force, W. Scott Cowen yesterday afternoon was sworn in as chief grain inspector, succeeding Joseph E. Bidwill. Mr. Cowen in his speech said he had been a dealer in grain for several years, and that he contemplated no changes in the force of inspectors. Mr. Bidwill's retirement was a hard blow. He said: "This is the only business I know anything about. I began as a helper and have been connected with this department since 1878, except during Gov. Altgeld's administration."

Today and Tomorrow

Until 10 P. M.,

Hart, Schaffner & Marx Special Suits, $15

for $20 and...

PUTNAM CLOTHING HOUSE

131-133 Clark-st.—117 Madison-st.
C. M. BABBITT, Prop.

Hart, Schaffner & Marx Clothing.

The Tobey Clock Room.

We display in our clock room the finest specimens of Hall Clock Cases and movements shown in this country.

For many years we have made a specialty of building cases, and in addition to those of our design and construction we carry the best productions of other makers.

We also have movements from the most famous manufacturers, notably those of Joseph Jennens, the standard of the world, for which we are sole Chicago agents.

A cordial invitation to inspect this fine collection is extended to all who are interested in masterpieces of furniture making.

The Tobey Furniture Co.

Wabash-av. Washington-st.

1,000 GARBAGE CANS $1.80 EACH

Fine lot of Heavy Galvanized Iron Covered Cans, 22 gallons capacity, air and water tight, bought at a sacrifice, for sale while they last, at the unheard-of price of..... **$1.80 each**

Positively cannot be duplicated for less than $2.50.

Approved by municipal authorities.

Fence Cans—the kind specified by the ordinance..... **$3.75 each**

Our splendid line

REFRIGERATORS

still shows a fine assortment in opalite, tile, enamel and zinc linings. "Alaskas" give a constant circulation of cold, dry air, necessary to keep provisions hard and sweet. Prices as low as..... **$7.22**

Come in and see the wheel go round or send for catalogue, or do both.

RIVERSIDE GARDEN HOSE fully warranted—no hose on earth like it for the money—this month at, a foot..... **12c**

COLDWELL IMPERIAL LAWN MOWERS—the kind that cut easy and wear hard—from..... **$6.75 up**

Good Garden Goods, Trench Cutters, etc., in great variety.

ORR & LOCKETT HDW. CO.

Established 1872.
The Place to Buy Hardware and Kitchen Furnishings.
71-73 RANDOLPH ST., Two doors east of the "Iroquois" Theater.

BOY ENDS LIFE IN HOTEL BY TURNING ON THE GAS.

Maurice Gerbaum, 18 Years Old, Employed by S. E. Gross, Is Found Dead in the Tremont.

Maurice Gerbaum, 18 years old, 1729 North Ridgeway avenue, was found dead in a room in the Tremont hotel, 19 South Clark street, yesterday. Death had been caused by asphyxiation and gas was escaping from an open jet.

The police believe the young man committed suicide. His parents and employers hold the theory that death was accidental.

Gerbaum was a clerk in the real estate office of S. E. Gross, Masonic temple. On Wednesday evening he attended a picnic in Brand's park. He preferred spending the night at a hotel to going home at 2 a. m.

INDICTED FOR GIRL'S MURDER.

Charles L. Tucker Held as Slayer of Mabel Page of Weston, Pa., on March 31.

Cambridge, Mass., June 9.—Charles L. Tucker of Auburndale was indicted by the Middlesex county grand jury today on the charge of murdering Miss Mabel Page at her home in Weston on March 31. Tucker was once arrested for the crime, but was released.

The Truth

Can be told about

Great Western Champagne

—The Standard of American Wines

There is nothing to conceal in its production. It is Pure Grape Juice, fermented and aged to exact perfection for healthfulness, possessing the bouquet and flavor that connoisseurs desire.

"Of the six American Champagnes exhibited at the Paris Exposition of 1900, the GREAT WESTERN was the only one that received a GOLD MEDAL."

Pleasant Valley Wine Co.
Sole Makers, - - - - Rheims, N. Y.

Sold by respectable wine dealers everywhere.

REVELL & CO.

Bargains in *Fine Morris Chairs.*

9.75

The above illustration represents our special adjustable chair. It is substantially constructed of thoroughly seasoned wood in oak, golden or weathered finish, and mahogany birch, has heavy carved claw feet, carved front posts, neatly turned spindles, surmounted by wide, comfortable arms, loose reversible cushions, seat and back covered in velour, plain or figured. The seat is supported on nine finely tempered spiral steel springs, giving a degree of luxuriance and comfort not obtainable in any other chair; has closed rachet back, which prevents the rod from dropping out. Can be adjusted to four distinct positions, detachable hinges. Complete, $9.75.

ALEXANDER H. REVELL & CO.,
Cor. Adams-st. and Wabash-av.

BISHOP'S HATS

$3 & $4 Our Exclusive Styles.

Send for Free Catalogue. 156 State Street.

LEAVE YOUR "WANTS" AT THE **TRIBUNE OFFICE**

RUSSIANS LOSE 100 IN SKIRMISH

Japanese Brigade Drives Cossacks Out of Their Position at Saimatza.

FEAR FOR PORT ARTHUR.

Officials at St. Petersburg Give Up All Hope of Saving the Fortress.

BULLETIN.

Indianapolis, Ind., June 9.—A special cable received by the Indianapolis News from its correspondent at Chefoo says:

"CHEFOO, June 9.—The long contemplated attack by the Japanese on Port Arthur began early this morning.

"The Russian forces around the beleaguered city were reinforced by the troops which had garrisoned Dalny and Kinchou.

"The Russian vessels in the harbor, with their great guns, aided the land forces in repelling the attack. The fighting still goes on."

[BY CABLE TO THE CHICAGO TRIBUNE.]

ST. PETERSBURG, June 9.—The Japanese armies apparently are attacking the Russian position all along the line.

Gen. Kouropatkin, in a telegram to the czar, admits that his troops have been driven out of Saimatze with a loss of 100 men killed or wounded.

This news attracts but little attention. All of official Russia has eyes and ears only for Port Arthur. It is generally believed that the Russian Gibraltar is making its last desperate fight against capture.

Few in St. Petersburg now affect to believe that Port Arthur can either defend itself or be relieved.

Russians Lose 100 Men.

Gen. Kouropatkin telegraphs to the emperor under date of June 8:

"A Japanese brigade attacked a Russian detachment occupying Saimatze on June 7. The Russians retired slowly because of the enemy's great superiority towards Fenchuliu pass.

"Our losses were two officers wounded and 100 soldiers killed or wounded."

Fight a Stubborn One.

According to a Liaoyang dispatch the fight was a stubborn one. The Russian force was commanded by Gen. Erhoff, who engaged the Japanese advance at 9 a. m. The Russian infantry advanced steadily, pushing the Japanese from their position, but their attack gradually developed strength and the Russians, finding themselves in the presence of an overwhelming force, retired in good order. Their losses were three officers and about 100 men killed or wounded. Russian observers think the Japanese lost more. The fighting continued until 3 p. m.

Moves of Jap Armies.

In another dispatch Gen. Kouropatkin gives the following details of the movements of the Japanese armies:

"Japanese troops are concentrating southward with a front extending more than ten miles from Pulantien to Fangtsiatung, in the valley of Tassakho.

"A Japanese force of two companies of infantry and a squadron of cavalry advanced on Kine P northward from Fengwangcheng into the Tafangbung district, driving in the Cossack outposts. A detachment of chasseurs and a company of infantry hastened from Ulitsdi to aid the Cossacks.

"The Japanese abandoned their attack, having lost one officer and a noncommissioned officer captured and several men killed. We had no casualties.

Cossack Outposts Driven In.

"Outposts of Cossacks on the main Liaoyang road were driven in June 7, but reinforcements forced the Japanese to retire. Our loss during the fighting, which lasted until 7 p. m., was Capt. Liatchko and two soldiers killed and five soldiers wounded."

People Show Anxiety.

In spite of the philosophic calm with which the authorities a month ago said that Port Arthur probably would fall or be abandoned in the course of the campaign, Russians find it hard, now that the event has become an imminent possibility, to assume an indifferent attitude toward the garrison now fighting in isolation.

All Behind a Curtain.

Except for a brief message of mysterious origin from Rear Admiral Wittsoeft, both the people and the official world are quite in the dark concerning events in southern Liaotung. Every foreign dispatch is studied, enlarged, distorted, and verbally transmitted. Crowds larger than usual are before the bulletin boards. They have been standing for hours waiting for the latest information, commenting animatedly on the significance of such message. The feeling continually raised is for definite news to allay the suspense.

City Full of Rumors.

Early this morning there were sensational reports of Russian victories. Dispatches from Liaoyang reported the Chinese as bringing news that the Japanese on June 2 attacked Port Arthur by land and sea, but were repulsed with a loss of 3,500 men and four vessels. Other dispatches give rumors of a naval battle between two fleets in the gulf of Pechili.

Not Believed at War Office.

The war office is in possession of information which the officials declare warrants a contradiction of the reports brought by Chinese fugitives to Chefoo of a four days' land and sea attack on Port Arthur and of extensive damage to the forts.

MANY JAPS VOLUNTEER TO DIE.

Officers Wounded at Nanshan Hill Tell How Russian Land Mines Were Located.

[BY CABLE TO THE CHICAGO TRIBUNE.]

TOKIO, June 9.—Wounded officers who have returned to Japan from the Liaotung peninsula give interesting details of the battle of Nanshan hill. After the first ineffectual attack on the hill the Japanese scouts discovered that there were mines at the foot of the hill. It was determined that they could only be located by the sacrifice of lives. Hundreds of volunteers led the second advance and found that heavy rains had washed away the covering of earth and had exposed the mines. Engineers cut the connecting wires, rendering the mines useless, and the troops sustained no loss. The volunteers, however, were nearly all killed in the subsequent ineffectual attack on the hill.

The Osaka men, from the right wing, while advancing through the water along the shore, encountered a body of Russians, also in the water. A fierce fight ensued, both sides being waist deep in the sea. When the Russians finally retreated the water was literally crimson. Both sides lost heavily.

During the day the Russians used several war balloons, well out of range.

In the trenches, after they had been captured, were found many articles of clothing belonging to women and children, making it evident that the Russians intended their defenses to be permanent.

MANY LEAVE PORT ARTHUR

REFUGEES TELL CONFLICTING STORIES OF FORTRESS.

Chinese Driven Out of the Russian Gibraltar Arrive at Chefoo—Some Say the Forts and Towns Have Not Been Injured by Japanese Shells, Others Declare the Opposite—Russian Fleet Said to Be Ready to Sail and to Be Unable to Leave.

[BY CABLE TO THE CHICAGO TRIBUNE.]

LONDON, June 10, 3 a. m.—Correspondents at Chefoo have obtained from Chinese refugees from Port Arthur various stories. The credit to be attached to these reports is a matter of opinion.

The Standard's correspondent, for instance, quotes a mechanic who has been engaged for the last six months at the government docks at Port Arthur as saying that the workshops and the town practically have been undamaged by the bombardment. All the warships, with the exception of the Czarevitch, the Retvisan, and one other, have been completely repaired. These three are in the inner basin. The docks cannot accommodate them, being engaged in work that will take six months.

Six Warships Ready.

In addition to a considerable number of torpedo boats the Russians have six large warships ready for sea. All their guns are aboard with the exception of a few quick firers, which are mounted on the forts surrounding the town.

Port Arthur is surrounded with entrenchments fifteen feet deep, surmounted by heavy guns. Many places in the outlying districts are thickly mined.

There are still a large number of Chinese at Port Arthur. The Russians announced last Monday that all wishing to leave might do so during the following three days, after which no permission would be given.

Tell Another Story.

Other Chinese refugees from Port Arthur declare that the entrance to the harbor is still blocked and that the large Russian warships in the inner harbor are unable to leave. Only the gunboats and torpedo boats can get out and only then at high tide.

The Japanese fleet is bombarding Port Arthur daily from a considerable distance off shore, fearing to attempt a closer range of fire on account of danger from Russian mines.

A Chinese formerly employed in the machine shops at Port Arthur says that only five of the nine largest Russian ships at Port Arthur are capable of going to sea, and that steam is kept up on but three of the five sound vessels. All the guns from the damaged ships have been removed to the forts.

Little work is being done in the machine shops, because of the confusion among the workmen each time firing is heard. One shell recently wrecked a machine shop building, but did no damage to the machinery.

WAR SITUATION IS ANALYZED.

Spenser Wilkinson Believes Port Arthur Is Blocked and That the Fortress Is Doomed.

[BY CABLE TO THE CHICAGO TRIBUNE.]

[Copyright: 1904: By the New York Herald.]

LONDON, June 10, 3 a. m.—Spenser Wilkinson writes for the Morning Post the following summary of the military situation in the far east as it presents itself to this acute observer:

"This morning there are one or two plain statements of which something can be made. Several Chinese have reached Chefoo from Port Arthur, and the stories they tell probably have some foundation in fact.

"To begin with, the Russians would not have let them go unless they were uneasy about their position and their supplies. They say that a battle has been raging for four days within ten miles of Port Arthur and that every soldier has left the fortress for the front. This may or may not be entirely correct, but it certainly means that the Japanese forces are in touch with the garrison and that the investment of Port Arthur has begun.

"The Chinese statement that the entrance to the harbor is blocked, that large ships cannot pass, that gunboats and torpedo boats can pass at high tide only, may likely be true, and is important. It means that the Russian fleet cannot make a sortie and is doomed. This statement is confirmed by a part of Gen. Kouropatkin's telegram of yesterday, in which he says six Japanese ships of the first class were on Monday bombarding the coast between Kaiping and Siungyuchen. That proves that Togo is not afraid of the Russian squadron making its way out of Port Arthur. It also proves that on Monday the decisive attack on Port Arthur had not begun, for when that comes the first class ships probably will all be taking their share in the bombardment.

"It looks as though the Japanese commander would be glad to draw as many Russians as possible down to Port Adams, where, however, he need not fight them, but may either draw them further south to Nanshan, or may embarrass them by moving off to his right through Pitsewo.

"Probably no strategist believes that the Russian army can help Port Arthur by sending forces southwards, and the prospect is that Port Arthur will be taken soon, as the Japanese are ready to deliver their assault."

TESTS THE PORT ARTHUR GUNS.

Admiral Togo Sends Eight Small Torpedo Boats Close to Harbor on Inspecting Tour.

[BY CABLE TO THE CHICAGO TRIBUNE.]

TOKIO, June 9.—Admiral Togo reports that on Tuesday night he sent eight small torpedo boats on a reconnaissance into Port Arthur bay. They entered far into the bay and were exposed to the fire of the Russian guns. One sailor and one petty officer were killed. The boats were not damaged.

Admiral Katako reports that on Monday last he landed men on the south side of Shanshantao island to reconnoiter. They found many buildings only partially destroyed. There were some supplies in the hospital on the island.

Admiral Katako reports that the work of clearing away the mines in Talienwan bay continues. Eleven were discovered and exploded Tuesday. On Wednesday the wrecks of two sunken ships were found and identified as those of the Boyarin, the Russian cruiser sunk on Feb. 14, and the Nonni. (No vessel of the name of Nonni appears in the Russian navy list.)

TO SEE PORT ARTHUR'S FINISH.

American and French Military Observers Refuse Passes to Safety Through Japanese Lines.

[BY CABLE TO THE CHICAGO TRIBUNE.]

PARIS, June 10, 3 a. m.—The American and French officers in Port Arthur have refused passes permitting them to leave the besieged fortress before the final assault. All other foreign military observers have left.

The St. Petersburg correspondent of the Journal says the wife of Lieut. De Cuverville, the French military attaché with the Russians at Port Arthur, has received a letter from her husband saying the Japanese offered passes to all foreign officers shut up in Port Arthur to allow them to pass through the Japanese lines and join Admiral Alexieff's staff.

All accepted except Lieut De Cuverville and the American officer, who are determined to remain to the last.

An English View of Japanese Mobility.

[From the Sketch.]

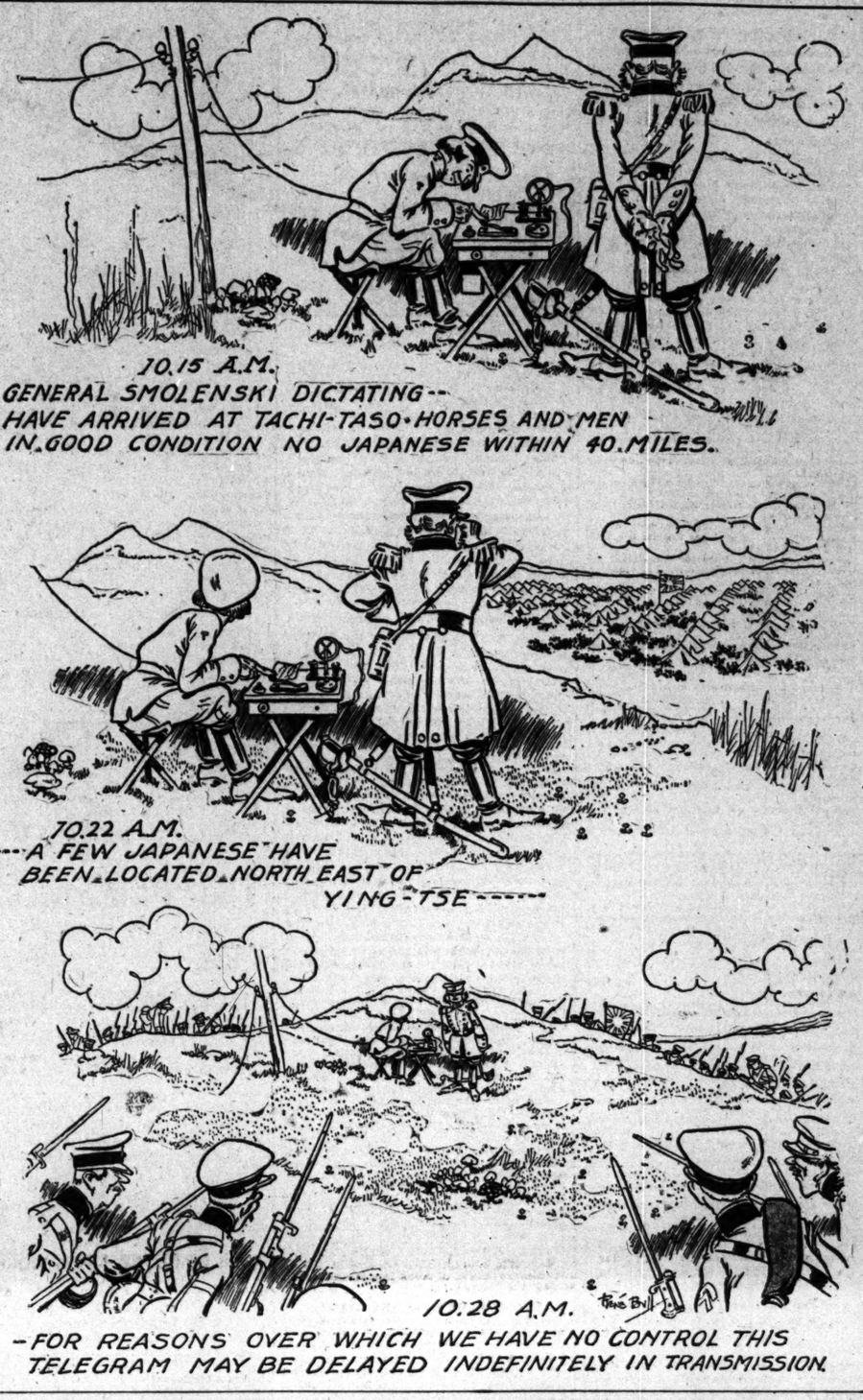

MOOR READY TO YIELD.

AMERICAN CAPTIVE IN MOROCCO MAY BE FREE IN FEW DAYS.

French Officials Believe That Diplomacy Has Accomplished the Task of Inducing the Sultan to Grant All Demands of the Brigand Chief—Foreign Police Force May Be Organized to Take Control of Tangier—Only Two American Marines Landed.

[BY CABLE TO THE CHICAGO TRIBUNE.]

PARIS, June 9.—Officials of the foreign office believe the release of Perdicaris and Varley may be expected shortly. It may take a few more days to settle the terms, but the result is tolerably certain.

When the United States called on France to secure the liberty of the prisoners France had the choice of two alternatives, one of which was to regard Raisuli as a common malefactor and insist upon his punishment, in which case the lives of the prisoners would have been sacrificed. Probably the sultan would be powerless, and so France would have been obliged to send an expedition to Morocco.

More than a Brigand.

The other alternative, which the cabinet adopted, was to treat the matter from the Moorish viewpoint. Raisuli is something more than a brigand. He is a descendant of the prophet and also a political personage. The French government thought it advisable to negotiate. The latest telegrams show that the sultan has been induced to adopt the necessary measures.

The Temps says Raisuli's act will have three results on which the French people may congratulate themselves. It led the United States to recognize the preponderance of French influence in Morocco, caused the foreign colony at Tangier to feel the benefit of that preponderance, and will furnish the sultan with convincing proof of the necessity for French support.

Foreign Police for Tangier.

The necessity for the better policing of Tangier is fully recognized here, and officials say one of the results of the incident will be the permanent establishment of a police administration under foreign authority, with foreign officers. It is the expectation that France will undertake the organization of a permanent police system at Tangier, with the coöperation of the powers.

The Matin points out that any forcible action by the navy would precipitate grave issues between France and Morocco. Similarly any French land demonstration would bring on a dangerous struggle between the Musselmans and Christians in Morocco. Under the peculiar conditions existing in Morocco, therefore, the cautious diplomacy France is now pursuing is the only feasible course.

American Policy Is Firmness.

Washington, D. C., June 9.—Secretary Hay today cabled Consul General Gummere at Tangier instructions for dealing with the brigand Raisuli, the point of which is a positive injunction to refrain from committing the United States government to any guarantee of immunity for the brigands or in any way to take any action that would amount to the recognition of the right of brigandage and blackmail in Morocco. This attitude will be adhered to regardless of consequences to Perdicaris.

Only Two Marines Landed.

TANGIER, June 9.—The reported landing of American marines here has resolved itself into a small incident. The Belgian minister, Count Buisseret, is away at Fez. The countess, who is an American (she was a Miss Story of New York), lives in an isolated house in the suburbs here. The American consul sent two unarmed marines to reassure her.

SEPOY FACES 700 FOES.

LONE SOLDIER IN TIBET DEFIES GRAND LAMA'S ARMY.

Seven Hundred Native Troops Attack British Fort at Khangma—One Man Refuses to Seek Shelter and Meets the Full Force of the Onslaught — Kills Five of the Enemy Before He Himself Is Cut Down—Hand to Hand Fighting on the Walls.

[BY CABLE TO THE CHICAGO TRIBUNE.]

LONDON, June 10, 3 a. m.—Details of the recent attack on the British post at Khangma, in Tibet, in which one Sepoy alone met the charge of 700 Tibetans, have been received here. They show that the grand lama's soldiers fought with a ferocity unknown to modern warfare. They left 175 dead on the field. On the British side the one Sepoy who alone met the onslaught was killed and only six men wounded.

Sepoy Defies Whole Army.

The onslaught of the Tibetans was made at dawn. They descended the hill in two solid masses. A portion of the troops already had started to march from the post, but those outside the fortifications immediately ran back to cover, all save one Sepoy.

This one Sepoy refused to budge and received the charge of the whole 700 Tibetans. After shooting five of them he was cut down, despite the heavy fire from the post.

Tibetans Fight with Fury.

The Tibetans reached the walls of the fort and attempted to climb over, hacking at the men at the loopholes with their swords and even seizing the muzzles of the protruding rifles. Meanwhile those behind kept up a furious fire with matchlocks and Lhassa rifles.

The Tibetans kept up the attack for half an hour with the utmost ferocity. They then withdrew, the garrison pursuing them.

The Tibetans bombarded the British camp at Gyangtse on Wednesday. Their fire was heavier than usual. One Sikh was killed.

EMPLOYES LOOT MEXICAN BANK

Two Men Under Arrest Charged with Defalcation Ranging from $95,000 to $280,000.

City of Mexico, June 9.—Two employés of the Central bank of this city have been arrested on suspicion of being implicated in a defalcation, announced as $95,000, though the street report among brokers is that it will reach $280,000. Probably more arrests will be made.

NOTES FROM FOREIGN LANDS.

PARIS—The condition of Miss Jena Morton, daughter of Levi P. Morton, of New York, is critical owing to the development of blood poisoning as a result of an operation for appendicitis.

PORT AU PRINCE, Hayti—The Dominican government troops sustained a defeat before Monte Cristi, on the north coast.

The Duluth-Superior Limited.

New solid through train leaves Chicago 10 p. m. daily for Superior and Duluth via the Northwestern Line. Luxurious equipment, including buffet, smoking and library cars, Pullman drawing room sleeping cars, free reclining chair cars, day coaches, and superb à la carte dining car service. All modern devices for the safety and comfort of patrons. Ticket offices, 212 Clark street and Wells Street Station. (Tel. Cent. 721.)

PASTOR AND ELDER FIGHT

BATTLE OF FISTS BEFORE ALTAR, IN VIEW OF FLOCK.

Lively Set-To in Presbyterian Church at Gill Hall, Suburb of Pittsburg, Results in Minister Being Held Under $300 Bail on Charge of Assault and Battery — Preacher Had Just Finished Sermon on "Peacefulness of David."

Pittsburg, Pa., June 9.—[Special.]—The Rev. Samuel P. Montgomery, pastor of the Jefferson United Presbyterian church at Gill Hall, a Pittsburg suburb, tonight was held under $300 bail on a charge of assault and battery preferred by Elder Edmond P. Heath of his congregation, who is also leader of the church choir.

A battle of fists, a whirlwind affair, occurred after services last Sunday afternoon in the church in full view of the congregation.

Elder Heath had called the minister a liar and the latter swung for the elder's jaw, but fell short. Mrs. Heath, mother of the elder, interfered, but she was thrown over the pulpit steps by the angry minister, who then was met with a stiff right hander from Elder Heath. The minister swung hard with his right, catching Heath in the mouth, knocking out four teeth and sending him to the church floor. Heath was soon up and clinched with the pastor, who managed to break away, and as the elder rushed him he side stepped, swung his right, and caught Elder Heath full on the temple, felling him like a log.

The minister had just finished a sermon on "The Peacefulness of David" when the trouble occurred.

CHICAGOAN IS DESERT VICTIM.

W. C. Tonkin, Mining Expert, May Die from Effects of Exposure in Arizona Waste.

Los Angeles, Cal., June 9.—[Special.]—W. C. Tonkin of Chicago lies critically ill at the Sisters' hospital. While in the desert, near Yuma, Mr. Tonkin, who is a mining expert, was stricken with an ailment that caused his face to swell beyond recognition. His wife hurried to Yuma to aid her husband, who was brought to Los Angeles for treatment. His recovery is doubtful.

Mr. Tonkin is president of the Arizona Copper Placing Mining and Milling company, with offices at 269 Dearborn street. He resides at 1952 Kenmore avenue.

SCHOOL GIRL STRICKEN BLIND.

Myrtle Berry of Peoria, Aged 18, Loses Sight, and Parents Refuse to Have Doctors Treat Her.

Peoria, Ill., June 9.—[Special.]—Myrtle Berry, aged 18, a member of the graduating class of the Peoria High school, became totally blind while at her studies. She never was afflicted before, and surgeons believe her affliction is temporary and could be relieved by local treatment. This, however, is refused, her parents not believing in doctors. Miss Berry is a daughter of W. A. Berry of the general auditor's office of the Toledo, Peoria and Western railway.

ELIAS WOMAN WILL TALK.

ACCUSED NEGRESS PROMISES TO MAKE REVELATIONS.

Her Attorney Says That Names of Several Persons Not Yet Publicly Connected with Case Will Come Out in Examination—Lawyer Once in Her Employ Says She Is Dangerous and May Go to Extremes—Aged Accuser Will Be on Hand.

New York, June 9.—[Special.]—Facts learned today in connection with the case of Hannah Elias, accused of extorting large sums from John R. Platt, indicated more strongly than ever that when she takes the stand in her own behalf at the hearing which will begin tomorrow afternoon she will make disclosures which will involve several persons whose names have not yet been publicly brought into the matter, and which if proven will put her in a different light.

She will tell her story in reply to questions put to her by James W. Osborne, formerly assistant district attorney. Mr. Osborne will cross examine the aged Platt, too.

Platt will necessarily be the chief witness for the prosecution. His attorney, Lyman E. Warren, gave assurances today to the district attorney that the old man will be in court.

Defense Prepares Sensations.

The defense probably will call at least half a dozen witnesses beside the negress. There also is documentary evidence of an interesting character which involves those who are accused by Mrs. Elias of having extorted a large amount of money from her.

On this point Augustus C. Nanz, formerly attorney for the negress, caused considerable surprise late this afternoon by going to the district attorney's office and asking to see Mr. Jerome. When told he was absent, Nanz asekd for Mr. Lord, but he, too, was gone for the day.

Asked why he wished to see the district attorney, he said that from reading the morning papers Mr. Jerome might have inferred he was one of the persons referred to as having blackmailed Mrs. Elias and he wished to set Mr. Jerome right on the point, if there was any need for it.

Nanz Says Woman Is Dangerous.

"I can expect almost anything from this woman," declared Mr. Nanz. "She is a most dangerous woman and there is no telling what she may say. It would be just about such a trick as could be expected from her to bring me into the matter in revenge for a fancied grievance for my having introduced Mr. Platt to Lyman E. Warren."

Mrs. Elias' attorney, Washington Brauns, was not successful in obtaining the reduction of her bail from $50,000 to $5,000, which he pleaded before Judge Clarke, but $20,000 was taken off, and the negress now is held in $30,000. Judge Clarke declaring that $50,000 was the largest amount he ever had heard of being asked for in a criminal case of this character. The negress was as unable to raise the smaller amount as the larger, apparently.

Trying Day for the Accused.

Tonight she is in the Tombs in a cell in what is known as "coon row" after having undergone one of her most trying days. On her way from the Tombs to the courthouse in City Hall park she was jeered and hooted at by a morbidly curious crowd, and Judge Clarke himself had to demand that order be observed in his courtroom.

Negroes who believe Mrs. Elias is being wronged have held two meetings at which money was subscribed to aid her, and J. Frank Wheaton, a negro attorney, was retained by them to assist in her defense.

TWENTY-SEVEN ARE HURT IN IOWA TROLLEY WRECK.

Electric Car Returning to Mason City from G. A. R. Campfire Jumps Track with Serious Results.

Mason City, Ia., June 9.—Twenty-seven persons, including several prominent Iowa politicians and a number of old soldiers, were injured in an accident on the Mason City and Clear Lake electric line as they were returning from Mason City from the last campfire of the state G. A. R. encampment.

A trailer on a heavily loaded train jumped the track while going at a high rate of speed and turned completely over. A culvert kept the car from falling upon the passengers who had been thrown from the windows, which was all that prevented loss of life.

J. E. Blythe, a brother of J. W. Blythe, who was in the car ahead, was active in the work of rescue.

POSSE OF COWBOYS KILLS SUSPECTED TRAIN ROBBER.

Two Others Who Escaped After Fight Near Garfield, Colo., Surrounded and May Be Taken Soon.

Newcastle, Colo., June 9.—A posse of ranchmen and cowboys living in the neighborhood of Garfield, west of this place, came upon three men supposed to be the Denver and Rio Grande train robbers, who dynamited the express car of a train near Parachute, Colo., on Tuesday night, and in a battle which followed one of the pursued was killed. The other two escaped into Garfield cañon, and it is reported that at least 200 men heavily armed are watching the two men in Garfield cañon tonight and will shoot them down if they attempt to escape.

WANTS BRYAN TO PAY $75,000.

Mrs. Bennett Asks Judge to Order Nebraska Man to Bring $150,000 Into Jurisdiction of Court.

New Haven, Conn., June 9.—An application by Mrs. Grace Imogene Bennett will be heard in the Probate court June 20 asking that William J. Bryan be required to bring from New York to the jurisdiction of the court $150,000 in cash and to make immediate payment to her of the $75,000 special bequest which her husband, Philo S. Bennett, made in her favor. Mrs. Bennett's opinion is that the estate will amount to from $275,000 to $300,000. Mr. Bryan is executor of the Bennett estate, and, it is understood, will make no opposition.

WAR ON OFFENSIVE BILLBOARD.

Minnesota Art Society Recommends That Legislature Take Action to Regulate Advertising.

St. Paul, Minn., June 9.—The Minnesota State Art society has begun war on offensive billboards. The governing board at a meeting today adopted a resolution deploring the extent to which billboard advertising is carried on and recommending that the next legislature regulate it by imposing a tax or limiting the size of the boards and the number of places where they may be placed.

STILL FIGHTS FOR CHILDREN.

Mrs. Genevieve Phipps Asks Denver Court to Reopen Case in Which Her Husband Was Made Guardian.

Denver, Colo., June 9.—Mrs. Genevieve Chandler Phipps today filed in court a petition for the reopening of the ex parte hearing at which Judge Palmer appointed her husband, Laurence C. Phipps, custodian of their children. Mrs. Phipps will also file a cross bill for divorce.

BITE OF SPIDER IS FATAL.

Mrs. J. C. Wilson of Knoxville, Tenn., Killed by Poison of an Insect.

Knoxville, Tenn., June 9.—[Special.]—Mrs. J. C. Wilson of this city died today from the effects of the bite of a black spider yesterday. She was in her room dressing when the insect bit her, and the poison spread so rapidly physicians were unable to check it.

NEW YORK JUDGE SCORES POLICE.

Declares Methods Lead to Extortion and Enrich Many Officials.

WORSE THAN IN RUSSIA.

Statuary on the Stock Exchange Building Uncovered, and Creates Sensation.

NEW YORK BUREAU CHICAGO TRIBUNE
New York, June 9.

Says New York Police Methods Worse than Russia.

In granting a permanent injunction restraining Capt. Joseph Burns of the Church street police from stationing policemen continually in the café and restaurant of Peter Hale at Fulton and Washington streets for the ostensible purpose of preventing gambling on the premises, Justice Gaynor of the Supreme court handed down a decision denouncing what he calls acts of oppression as commonly practiced by the police. He said:

"We read of such official conduct in Russia and profess to be astonished over it, but we had more of it in the City of New York in the last twenty-five years, and especially during the last eight or nine years, than there has been in any other place in the civilized world.

"If the police are suffered to invade and raid houses and business places without warrants they will inevitably use that power as a means of extorting money. Experience shows this to be a thing not open to doubt. Indeed, it is sufficiently known among us that it is the method by which millions of dollars have been extorted annually in the City of New York and police officials have been enabled to retire, one after another, with great wealth."

J. S. Bearns, head of the New York stock exchange firm of J. S. Bearns & Co., was today suspended from the privileges of the exchange for one year. The charge against Mr. Bearns was that he had carried a speculative account for an employé of another member of the stock exchange.

Statuary on Stock Exchange Called "the Limit."

All Wall street was thrown into an artistic fever this afternoon when the scaffolding was removed from the cornice of the New York Stock Exchange, disclosing to view for the first time its wonders of carved stone. During the construction of these figures discreet workmen had been in the habit of throwing aprons here and there with apparent carelessness, so that the features of the statuary were concealed.

But all stood revealed today with the afternoon sun leering down on Broad street and casting a warm flood of glory over lithe limb and noble face. Men and women looked up to admire. Some stood transfixed, while some suddenly found they were in a hurry and rushed on.

Some turned away with black looks of scorn. Everybody, even brokers, agreed the statuary was "the limit" in public art. Several members of the exchange who inspected the cornice felt something might have to be done.

It will be remembered that the statuary on the Bank of Commerce attracted so much attention, when unveiled some years ago, it had to be covered up until chiseled into more spiritual grace.

At today's meeting of the rapid transit commission it was announced by President Orr that New York's great tunnel will be opened next September.

Mrs. Russell Sage a "Sweet Girl Graduate."

Mrs. Russell Sage was among the "sweet girl graduates" at the New York university today. At the commencement exercises she received the degree of master of letters. Elihu Root, ex-secretary of war, came in for another degree of LL. D.

In his address to the graduates Chancellor MacCracken spoke of the difficulties in obtaining diplomas at the university. Many who had striven for final honors, he said, had done what, in American slang was called, "funk."

"Nearly two score in the university are feeling sore today," he said. "They think their teachers are mistaken. I have known but one instance where a bribe was offered a professor of this university. A thousand dollars was offered him to decide against his conscience and his judgment. It was spurned."

Cardinal Satolli's New York Reception Marred.

Cardinal Satolli arrived here today from Genoa, but bad weather spoiled a reception that had been planned for him down the bay. As the cardinal came down the gangplank Archbishop Farley greeted him. They clasped hands and gave each other the accolade in true Latin style. Martin Maloney of Philadelphia also was there.

The cardinal said he would return to Rome probably in about three months. He expects to travel a bit and get back to the Ballingarry summer residence of Martin Maloney at Spring Lake, N. J., on June 20. He will remain there until after the wedding of Miss Maloney and Carberry Ritchie on June 22. Then he will go to St. Louis.

Business Man Found Dead at Sherry's.

Moses Weil, 42 years old, vice president of the J. Spencer Turner company, a dry goods house, was found dead this afternoon in his bachelor apartments at Sherry's. His head rested in a pool of blood that flowed from two bullet wounds, one over the heart and another in the left temple, either of which, it is said, would have caused death. He is supposed to have committed suicide because of ill health.

Mr. Weil had suffered from neuralgia for many years, and only a short time ago left a private sanitarium. He had planned to leave for Europe next Saturday to be treated by a foreign specialist.

Charges Abuse of Patient at Bellevue.

If A. Smith Hopkins, a member of the Westchester county board of supervisors, carries out the intention he announced today of making a complaint to Mayor McClellan of the alleged brutal treatment of his brother, Edwin R. Hopkins, at Bellevue hospital, there is likely to be an investigation. Hopkins says his brother not only was kicked by a nurse but he lost a $250 diamond pin and a $300 ring. The brother was picked up on Thirty-fourth street in a dazed condition from illness and taken to the hospital on Saturday.

Indictment Against Capt. J. J. Healy Dismissed.

An indictment accusing Capt. J. J. Healy, "king of the Klondike," of stealing some $8,000 belonging to the Central Alaskan Exploration company has been dismissed by Judge Newburger in general sessions. Capt. Healy, who was arrested in Chicago, resisted extradition. In consenting to the dismissal of the indictment District Attorney Jerome said that if any crime had been committed in the matter it had occurred outside this county, and so the courts here are without jurisdiction.

Work of Liquor Dealers in Local Option Elections.

The protective bureau of the National Wholesale Liquor Dealers' association in the last year took part in 257 elections where local option or other liquor issues was involved and in the campaigns circulated 4,000,000 pamphlets and expended $22,000, according to the report of the executive committee of the bureau, which was presented at today's session of the convention of the association.

Co.
shington-st.
$1.80 EACH
ans, 22 gallons
$1.80 each
ss than $2.50.
$3.75 each
TORS
ile, enamel and zinc
tion of cold, dry air.
$7.22
talogue, or do both.
one—this $20
and $6.75 up
OW. CO.
the finest
and move-
ade a spe-
addition to
uction we
er makers.
the most
those of
the world,
gents.
t this fine
are inter-
e making.
LL & CO.
gains in
orris Chairs.
tration represents our spe-
air. It is substantially con-
ighly seasoned wood in oak,
ed finish, and mahoganized
carved claw feet, carved
tly turned spindles, sur-
, comfortable arms, loose
ns, seat and back covered
e figured. The seat is sup-
inely tempered spiral steel
degree of luxuriance and
ainable in any other chair.
t back, which prevents the
g out. Can be adjusted to
itions, detachable hinges.
H. REVELL & CO.,
-st. and Wabash-av.
OP'S HATS
$4 Our Exclusive Styles.
logue. 156 State Street.
UR "WANTS"
TRIBUNE OFFICE

LIVE TOPICS BY CHICAGO DOCTORS

Opinions of Theory and Practice Given Before American Medical Association.

HOW TO CURB PNEUMONIA

Politics Declared Responsible for Disease and Resulting Loss of Life.

[BY A CHICAGO PHYSICIAN.]

Atlantic City, N. J., June 9.—[Special.]—Sixteen papers were read by Chicago physicians and surgeons at today's session of the American Medical association, and many topics of vital interest to the medical world were considered.

At the section of hygiene and sanitary science Dr. Edward F. Wells termed pneumonia a "new menace to civilization," and declared it "virulently communicable." He recommended the use of moistened cloths before the face and nose of a patient when sneezing and coughing. Dr. Sternberg, who is the discoverer of pneumonia germs, doubted the practicability of any method of fumigating or sterilizing a room in which the germs were.

Surgery Topics Discussed.

Dr. John B. Murphy read a paper on "Surgery of the Tri-Facial Nerve and its Ganglia," based upon results in twenty-two cases.

Dr. Arthur D. Bevan presented a paper entitled "Kidney Stone; Diagnosis and Treatment," and discussed treatment, removal by surgery, and other features.

In the section on diseases of children Dr. Charles M. Robinson read a paper on "Adenoids in Children and Their Treatment."

In the section on laryngology and otology Dr. G. P. Head read a paper on the hot water douche in treatment of chronic catarrh and deafness and referred to the good effects of heat.

In the pathology and physiology section Dr. Miyashima of the imperial Japanese institute for the investigation of infectious diseases in Tokio delivered an address on malaria. He said he had investigated malaria in Japan and Formosa and had discovered that there is a mosquito which conveys only one of the three varieties of malaria, and this is the malignant type. The doctors of this country always have held the theory that all mosquitoes carry the parasite of all varieties of malaria.

Inebriety and Crime.

A paper by Dr. T. D. Crothers of Hartford, Conn., entitled "Should Inebriates Be Punished by Death for Crime?" aroused considerable interest during the meeting of the section of nervous and mental diseases. Dr. Crothers said:

"During the last year over 100 inebriates have been tried and punished by death for capital crimes, and the question of responsibility and the degree of sanity present was the subject of controversial testimony by a large number of medical experts. The result of these trials indicated the profound failure of both courts and medical witnesses to understand the pathology or psychology of these poor victims. Literally the question of sanity and responsibility turned upon the effect of alcohol on the brain.

The section authorized a committee to study the question of the effects of alcohol on the human system.

Wood Alcohol Menace.

Dr. Frank Buller of Montreal read a paper on wood alcohol before the section of ophthalmia. He stated that wood alcohol is generally used in such substances as Jamaica ginger, essence of peppermint, lemon essence, and cologne spirits. The danger, he declared, is unknown to the public, and but slightly appreciated by physicians.

Dr. S. A. Knopf of New York suggested the establishment of a permanent national bureau for the prevention of tuberculosis.

Dr. M. K. Kassahion of Philadelphia, an X-ray expert, in an address before the section of stomatology on the use of the X-ray in dental surgery, announced he had invented a new system of X-ray treatment which rendered the use of Roentgen rays harmless to the patient.

Politics Aids Disease.

Dr. A. A. Robin of Wilmington, Del., in an address before the section of hygiene and sanitary science, declared that politics was in a measure responsible for the spread of typhoid fever. He said that scientists connected with municipal water supplies are likely to criminally conceal the blunders made in connection with filtration systems at the command of politicians. He said the facts concerning the Wilmington water supply had been kept from the people for years.

The following have been nominated as officers of the association:

President—Louis F. McMurty, Louisville, Ky.
Vice president—Fred C. Shattuck, Boston, Mass.
Treasurer—Frank Billings, Chicago.
Secretary—George H. Simmons, Chicago.
Trustees—T. J. Happell, Tennessee; W. W. Grant, Colorado; Philip Marvel, New Jersey.

Portland, Ore., will be chosen as the next convention city.

DR. N. S. DAVIS SERIOUSLY ILL.

Aged and Widely Known Chicago Practitioner, However, Shows an Improvement Since Wednesday.

Dr. N. S. Davis, one of the oldest and best known practitioners in the west, is ill at his residence, 291 Huron street. It was thought on Wednesday that his condition was critical, and his son, Dr. N. S. Davis Jr., was summoned from Atlantic City, where he had been attending the physicians' convention. The son left yesterday for his country residence in Lake Forest, his father's condition being much improved. Dr. Davis is 87 years old.

MAY CUT WAGES TEN PER CENT.

Republic Iron and Steel Company Has Asked Its Employes to Accept Big Reduction.

Cambridge Springs, Pa., June 9.—[Special.]—At an annual joint wage conference of the Amalgamated Association of Iron, Steel and Tinworkers and manufacturers here today the Republic Iron and Steel company asked its employés to accept a general wage reduction on all iron scales of from 10 to 15 per cent. It will affect, if granted, 10,000 Republic employés and skilled union and nonunion men all over the country, and will amount to at least $40,000 a day.

LE BAUME IS EXONERATED.

National Travelers' Protective Association Clears Him of Charge and Elects New Officers.

Springfield, Ill., June 9.—[Special.]—The National T. P. A. has exonerated Louis Le Baume, the national secretary and treasurer, charged with shortage, and has elected new officers.

HEAD OF COLLEGE NEAR DEATH.

L. H. Gehman of Odessa, Mo., Who Is 70 Years Old, Attempts to Commit Suicide.

Odessa, Mo., June 9.—L. H. Gehman, president of Odessa college, aged 70 years, was found unconscious in his apartments in the college building today. He had shot himself near the heart, and it is believed will die.

SLEEPING CAR TO WATERSMEET, MICH.,
Via the Northwestern Line.
Leave Chicago every Saturday, 5:00 p. m., through to Watersmeet, with connections for Cisco Lake. Return Sunday evening, arriving Chicago Monday, 9:45 a. m. Sleeping car through to Gogebic on and after June 18. Ticket offices, 212 Clark street and Wells street station. (Telephone Central 721).

Will Take Part in U. of C. Play.

MISS GRACE WILLIAMSON AS MRS CAPTAIN PHOBBS IN "LEND ME FIVE SHILLINGS"

Three plays will be presented this afternoon by the University of Chicago Dramatic club as part of the celebration of Junior day. The triple bill is "The Falcon," by Lord Tennyson; "The Twisting of the Rope," an Irish drama by Douglas Hyde; and "Lend Me Five Shillings," by J. Maddison Morton. The presentation of "The Falcon" and "The Twisting of the Rope" will be the first in America. In "Lend Me Five Shillings" Miss Grace Williamson will take one of the leading parts, that of Mrs. Capt. Phobbs. The other girl's rôle, that of Mrs. Maj. Phobbs, will be taken by Miss Frances Benedict. Miss Lena D. Harris and Harold H. Swift, son of the late Gustavus F. Swift, will be the leading characters in "The Falcon." Miss Vida Sutton as Oona will be the star in "The Twisting of the Rope."

PREDICT BEDFORD ARREST

"INDEPENDENTS" SAID TO HAVE OBTAINED NEW EVIDENCE.

Mayor Smith Says He Will Welcome Any Proof That Will Throw Light on Mystery—Belief That McDonald Knows More Than He has Made Public—Renewed Agitation in Favor of Reconvening Council Board of Inquiry.

[BY A STAFF CORRESPONDENT.]

Bedford, Ind., June 9.—[Special.]—Sensational rumors pervade Bedford tonight regarding the arrest of a Bedford man said to be planned by the "independents" of the town, now banded to continue the search for the murderer of Sarah Schafer. From a source considered authentic has come a report that strong evidence of an incriminating nature at last has been obtained against the suspect, and that something may happen at any moment.

"Let them come on with their proof and the man will be arrested," was Mayor Smith's reply today to this statement. "I can't speak for others, but personally will welcome any information that will lead to the solution of the murder."

The "independents" are said to take the view that McDonald could "clinch" the case they already have made out against the Bedford suspect "if he cared to." It has been McDonald's boast since his acquittal that he knew the murderer, but the boast has not been considered seriously.

During the adjournment of the special grand jury at work on the murder an arrest like that said to be planned by the "independents" for the near future could be made on a "certificate of information" filed with the clerk of the Circuit court and attesting that the persons applying for it had ground to believe that the identity of the murderer had been established.

The report that such an arrest is contemplated has given rise to renewed agitation for the reconvening of the city council's board of inquiry, which examined witnesses in lieu of the grand jury, prior to the arrest of McDonald.

FREED WITHOUT KNOWING IT, COUPLE AGAIN ARE MARRIED.

Mrs. Elizabeth Spurling and Her Former Husband Are Surprised to Learn They Have Been Divorced.

Divorced four months without either knowing it, Mrs. Elizabeth Spurling and Ludwig Spurling, wedded sixteen years ago in Germany, were remarried last evening.

The woman said she was made to tell of her troubles in court and her husband was sent to the bridewell. While he was there she signed a "paper" and when Spurling returned to her they were told they were divorced. The court took their boys and sent them to an institution.

Mrs. Susan S. Mason, 557 Dearborn avenue, by whom Spurling is employed, brought about the remarriage.

Has $1 Weekly for Food.—Mrs. Lucy H. Van der Roovaart asked a divorce from Henry J. Van der Roovaart, who she declared gave her only $1 or $2 a week for the family's food supply. He told her, she said, that he should be either the pope or a judge and was cruel to her. The husband is a diamond setter at 1401 State street. They resided at 7028 Normal avenue. The man blamed his wife's parents.

Secret Marriage Doesn't Count.—Florence Garland, 18 years old, of Waukegan recently confessed to her mother that she had been secretly married in Chicago to Leonard Hack, 20 years old. Mrs. Garland immediately accompanied the young persons to the same minister, and the ceremony was repeated for her benefit.

Rejected, He Tries to Die.—George Bryant, 7849 Woodlawn avenue, late last evening shot and probably fatally wounded himself while in a vacant lot at Ninety-third street and Stony Island avenue. He is said to have been rejected by a young woman because of his inability to abstain from the use of liquor.

Would Make Actress Act.—Because she would not earn money for him as an actress Daniel P. Spears deserted his wife, according to her story to Judge Frost. Mrs. Spears said her husband left her after three months. She resides at 1495 West Adams street and will resume her maiden name of Batcheler.

Dennis J. Swenie Jr. Divorced.—Mrs. Gertrude M. Swenie was granted a divorce from Dennis J. Swenie Jr., proprietor of a newsstand in the Criminal court building. She testified her husband had threatened to shoot her.

Fires Shot to Scare Her.—Mrs. Julia Keats was given a divorce from Albert H. Keats, 2112 Michigan avenue, a dentist with offices in the Marshall Field building. She said he ill treated her.

Arrested on Murder Charge.

Sibley, Ill., June 9.—[Special.]—Fred Kokup was today arrested, charged with the murder of Peter Johnson. Both were farmers near Melvin, and Johnson disappeared a year ago.

COLLEGE JUBILEE ENDED.

UNIVERSITY OF WISCONSIN CONFERS NUMEROUS DEGREES.

Forty Distinguished Men Made Honorary Doctors of Laws—Diplomas Are Awarded to 361 Students—Law Class Is Sworn In by Supreme Court—Big Reception and Ball, Beside Smaller Social Functions, Occupy Afternoon and Evening.

Madison, Wis., June 9.—[Special.]—The jubilee commencement exercises at the university of Wisconsin culminated in a brilliant alumni reception and ball at the armory tonight. The reception was from 8 to 11, followed by dancing. In the receiving line were President and Mrs. Van Hise, Gov. and Mrs. R. M. La Follette, and former Senator and Mrs. W. F. Vilas.

Degrees were awarded to 361 students of the university, and the day closed with receptions, a ball, and other social functions.

During the day the law class was sworn in by the Supreme court.

The feature of the commencement exercises in the morning was the conferring of the honorary degree of doctor of laws on the following:

Henry Carter Adams, professor of political economy and finance, University of Michigan.
Jane Addams, head resident of Hull house, Chicago.
James Burrill Angell, president of the University of Michigan.
Henry Prentiss Armsby, director of the Pennsylvania agricultural experiment station.
Joseph Henry Beale Bussey Jr., professor of law, Harvard university.
Alexander Campbell Botkin, chairman of the commission to revise and codify the criminal laws of the United States.
George Lincoln Burr, professor of medieval history and librarian of the President White library, Cornell university.
Thomas Chrowder Chamberlin, head professor of geology and director of the Walker museum, University of Chicago.
John Dewey, professor of philosophy, University of Chicago.
William Gilson Farlow, professor of cryptogamic botany, Harvard university.
John Huston Finley, president of University of City of New York.
Kuno Francke, professor of German literature and curator of Germanic museum, Harvard.
Grove Carl Gilbert, geologist, United States geological survey bureau.
Daniel Coit Gilman, president Carnegie institute.
William Rainey Harper, president University of Chicago.
George Hempl, English philology and general linguistics, Michigan.
William Edwards Huntington, president Boston university.
Richard Henry Jesse, president University of Missouri.
Benjamin Ide Wheeler, president University of California.
James Wilson, secretary of agriculture.
John Bradley Winslow, associate justice of Supreme court of Wisconsin.
Robert Simpson Woodward, dean of school of pure science, Columbia university.
Theodore Lewald, president of the Imperial Physico-Technical institute of Berlin and director of the government institute for the investigation of earthquakes.
Count Friedrich Wilhelm Zu Limburg-Stirum, commissioner general for the German educational exhibit at the Louisiana Purchase exposition.
Franklin Payne Wall, professor of anatomy, Harvard university.
Edward Laurens Mark Heresy, professor of anatomy, Harvard university.
Eliakim Hastings Moore, head professor of mathematics, University of Chicago.
Alfred Noble, consulting engineer and past president of the American Society of Civil Engineers.
Cyrus Northrop, University of Minnesota.
George Henry Noyes, former president of the board of regents of the University of Wisconsin.
Samuel Lewis Penfield, president of mineralogy, Sheffield Scientific school, Yale university.
William Peterson, principal of McGill university, Montreal.
Herbert Putnam, librarian of congress.
James Ford Rhodes, American historian.
August E. Rotes, professor d'Ecole des Mines, Paris.
Albert Shaw, editor of American Monthly Review of Reviews.
Edgar Fahs Smith, professor of chemistry, University of Pennsylvania.
Reuben Gold Thwaites, secretary of the Wisconsin Historical society.
Edward Bradford Litchelver Sage, professor of psychology, Cornell university.

OPEN SENIOR WEEK EXERCISES.

Northwestern University Students Start Commencement Festivities with Concert.

Commencement exercises for the forty-sixth year of Northwestern university were opened last night, when the school of music gave a concert. President and Mrs. Edmund J. James this evening will give a reception to members of the graduating class of the college of liberal arts.

"Class day," when graduates will receive diplomas, will come on Thursday. Exercises will be held in the Chicago Auditorium in the evening.

Sixteen persons were given diplomas last evening by the Chicago Law school, at Steinway hall. They were:

T. E. Bainbridge, O. L. Critchfield, R. J. Kane, Estelle R. Kohn, A. B. Hale, Martin Mussing, E. A. Prindiville, Albert Ransom Jr., F. B. Roos, A. H. Schroth, C. B. Trimmer, C. E. Varley, G. H. Von Hollen, J. P. Van Dusen, E. C. Welby, August Wicklund.

Judges Tuthill and Cutting spoke.

University of Chicago students will dance until 3 o'clock tomorrow morning. A special permit for the junior "prom" tonight, extending the closing time from 1 a. m., was issued by Dean Marion Talbot. The dance will close Junior day festivities, which begin this morning with the interfraternity track meet at Marshall field. At noon the "ivy exercises" will be held, Miss Jane Lane planting the first slip at the new law building. Three plays will be presented in the afternoon by the Dramatic club at Mandel hall.

EDUCATORS ON RUSH TRIPS.

Special Train Brings Dr. Harper and President Daniel C. Gilman from Madison, Wis.

Two leading educators were brought to Chicago yesterday from Madison, Wis., on a special St. Paul train that they might fill appointments today—one in Toronto and one in Washington. They were President William R. Harper of the University of Chicago and President Daniel C. Gilman of the Carnegie institution. The former will deliver the convocation address this afternoon at Toronto university.

The train connections were safely made. Dr. Harper left for Toronto on the Michigan Central at 5:20, and his former traveling companion departed at 6 o'clock over the Pennsylvania line.

Before his departure from Madison in the afternoon Dr. Harper received the degree LL. D. from the Wisconsin university.

NOTES OF THE COLLEGES.

CULVER, IND.—Forty-two cadets were awarded diplomas at Culver Military academy. The presentation of diplomas and medals in the cadet gymnasium was followed by the impressive ceremony of stacking arms, with the "sound off" of "Auld Lang Syne" and the lowering of the post flag. The cadets have repeated during the commencement exercises the various exhibition drills that attracted so much attention in St. Louis.

BLOOMINGTON, ILL.—The "Fine Art of Living" was the subject of the oration delivered by the Rev. Matt S. Hughes of Kansas City before the graduating class of the Illinois Wesleyan university. There are rumors of a radical reorganization in the management of the Wesleyan, and President E. M. Smith may be succeeded by Prof. R. O. Graham.

TERRE HAUTE, IND.—Charles F. Scott, electrician of the Westinghouse company, delivered the principal address at the commencement exercises of the Rose Polytechnic institute. Every one of the thirty-one graduates enters at once into some position for which the institute course has fitted him.

LEBANON, ILL.—At the seventy-sixth annual commencement of McKendree college degrees were conferred on twelve graduates. Judge A. S. Wilderman of Belleville was elected president of the board of trustees. President M. P. Chamberlain was reelected president of the college.

LINCOLN, NEB.—At the University of Nebraska commencement exercises Henry Watterson of Louisville, Ky., was commencement orator. Chancellor Andrews conferred degrees of bachelor of arts on 126 graduates, 30 degrees of bachelor of science, and 66 of bachelor of laws.

GALESBURG, ILL.—Knox college closed its thirty-ninth year with exercises in the Central Congregational church. The six honor students read theses.

WAR TO THE DEATH WAGED ON UNIONS

Citizens' Alliance in Teller County, Colorado, Means to Wipe Them Out.

GEN. BELL CLOSES MINE.

Portland Shaft, Only One Employing Organized Labor, Declared Dangerous.

(Continued from first page.)

Every clerk employed in stores on Bennett avenue, the principal street, belongs to some union, but all will be required to surrender their cards, according to the agreement made today by their employers.

Portland Owners Will Fight.

The Portland Gold Mining company, through its president and manager, James F. Burns, who is not a member of the Cripple Creek District Mine Owners' association, conceded the demands of the union when the strike was inaugurated last August.

The closing of the Portland mine will be used for reaching the federal courts with a case to test the power of Gov. Peabody to vest in the military absolute power in the district declared to be under martial law.

Prepare Federal Appeal.

James F. Burns, president of the Portland Mining company, is in Denver consulting with his attorneys, who, it is said, are preparing papers which probably will be filed in the United States Circuit court tonight, asking for a restraining order to prevent further interference upon the part of the state military authorities with the operation of the Portland mine.

Mr. Burns, it is further stated, will also ask that the military be withdrawn from the vicinity of his property in Victor, and that he be allowed to protect his men when they go back to work.

The military authorities are credited with saying that when the Burns injunction is asked for an attempt will be made to arrest Mr. Burns himself on the criminal charge that he incited riot. It is not claimed that there is ground for an accusation that Mr. Burns personally incited riot, the implication being that he should be held partly responsible for the recent troubles at Cripple Creek because he maintained the unions by giving employment to union miners.

Bull Pen in Mining Exchange.

The mining exchange hall is being used as a bull pen in addition to the Victor armory. Armed deputies are placed in the galleries of the exchange, the prisoners occupying the pit of the call room. Several guards are at the door, each carrying a repeating shotgun that contains buckshot.

Five of the six members of the Goldfield city council are in the bull pen, so that the town is without an executive body.

Chris Miller, a union leader and member of the Goldfield city council, has been captured at Cañon City and will be brought back to the camp. He is charged with having done some shooting in the Victor riot.

The committee on safety has made a demand upon District Attorney Henry Trowbridge that he remove his deputy, J. C. Cole, and also requested that S. D. Crump be appointed to fill the vacancy. Crump is the attorney for the Mine Owners' association.

Sheriff Edward Bell has appointed L. F. Parsons of Cripple Creek under sheriff of Teller county, and the appointment was confirmed by the county commissioners at once. Mr. Parsons is secretary of the Cripple Creek Citizens' alliance and secretary of the Cripple Creek Mining exchange.

One Man Hunt Successful.

One of the man hunts that the military is conducting ended in the capture of C. C. Friedley at the Thompson ranch. The three Friedley brothers, miners, had gone southward and as one of them, George Friedley, was suspected of having fired the shot that killed Roxie McGee in the riot on Monday, the military gave chase. C. C. Friedley at first refused to talk, but the soldiers placed a rope about his neck and he then told which way his brothers and another man had gone. Marshal H. A. Naylor then continued the pursuit to Victor and placed in the bull pen.

A squad of mounted infantrymen has left in pursuit of fifty-five union miners said to be encamped in the Beaver creek region east of this city. The troops have orders to shoot the men when found if they resist arrest.

Federation Prepares Appeal.

Denver, Colo., June 9.—Attorneys for the Western Federation of Miners are preparing an application to the Supreme court for a rehearing in the case of Charles H. Moyer, president of the Western Federation of Miners, who is held as a military prisoner at Telluride by order of Gov. Peabody.

At a meeting of the executive board today $1,000 was placed on deposit for the relief of the wives and children of union miners in the Cripple Creek district.

"The executive board will see that no militiamen will take the food out of the mouths of these people," said Vice President Williams. "They have destroyed the cooperative store at Cripple Creek for that purpose, but the board will attend to the wants of these needy ones. More money will be deposited if necessary."

¶ Lots of people do good work, but mighty few do work just right.
¶ Lots of breakfast foods satisfy hunger.
¶ But only "FORCE" keeps you always at your level best.

Sunny Jim

These miracles worked by proper diet are so easy to perform that few appreciate them.

Just as a test—try "FORCE" for a straight two weeks, eating a liberal portion with every meal, and note its effect!

"FORCE" is rich in the Nitrogen and Phosphates of Whole Wheat, malted with Barley into ready digestibility.

Tough business problems are easily solved by men who eat "FORCE."

ON AND AFTER SUNDAY, JUNE 12 THE

ILLINOIS CENTRAL

DIRECT ILLINOIS CENTRAL RAILROAD MISSISSIPPI CENTRAL VALLEY ROUTE
UNIVERSAL EXPOSITION Chicago St. Louis New Orleans ST. LOUIS 1904

WILL HAVE ADDED TO ITS SERVICE BETWEEN CHICAGO AND

ST. LOUIS

The "Fair Special" and the "Midnight Special" Trains

HANDSOMELY EQUIPPED, FAST, SOLID, VESTIBULE TRAINS, THUS MAKING 4 DAILY TRAINS FOR WORLD'S FAIR PATRONS BETWEEN CHICAGO AND ST. LOUIS,

Making departures from Central Station, Lake Front, Chicago, as follows, stopping at South Side through Stations:

8:50 am | 12:04 pm | 9:27 pm | 11:36 pm

FAIR SPECIAL		DAYLIGHT SPECIAL		DIAMOND SPECIAL		MIDNIGHT SPECIAL	
	NO. 27		NO. 19		NO. 17		NO. 29
Lv Chicago	8:50 am	Lv Chicago	12:04 pm	Lv Chicago	9:27 pm	Lv Chicago	11:36 pm
Ar St. Louis	5:20 pm	Ar St. Louis	8:04 pm	Ar St. Louis	7:43 am	Ar St. Louis	8:00 am
RETURNING—	NO. 28	RETURNING—	NO. 20	RETURNING—	NO. 18	RETURNING—	NO. 30
Lv St. Louis	8:40 am	Lv St. Louis	11:45 am	Lv St. Louis	9:10 pm	Lv St. Louis	11:34 pm
Ar Chicago	4:50 pm	Ar Chicago	7:45 pm	Ar Chicago	7:27 am	Ar Chicago	8:04 am

SLEEPING CARS, PARLOR CARS, BUFFET-LIBRARY CARS, DINING CARS, CHAIR CARS AND COACHES.

Round-trip Excursion Tickets between Chicago and St. Louis

$10.00 ON SALE DAILY LIMIT 60 DAYS

$6.00 COACH EXCURSIONS. LIMIT SEVEN DAYS ON SALE JUNE 14, 16, 21, 23, 28 and 30.

Tickets and Reservations at the Illinois Central's City Ticket Office, 99 Adams St. Marquette Building Phone Central 2700

Hayseed tailoring is no go with young men. Smartness of our styles attracts the college man—the society young fellow—and the vacation youth bound for the swell summer resort. Just now it's a "suit-case" with 'em.

Young men's summer suits—$10 to $22.
Young men's blue and black serge and cheviot suits—$15 to $20.
Young men's outing suits—$8 to $15.
Young men's extra trousers—$4 to $6.
Young men's outing trousers—$3 to $5.

Business suits for business men weighing up to 250 pounds—$12 to $38.
Elegant silk-lined business suits—$30.00 up.

F. M. ATWOOD,
The Rogers, Peet & Co. Clothing.
"ATWOOD BLDG." Cor. Clark and Madison Sts. We fill orders by mail.

THE most desirable BOARDING PLACES are catalogued in The Tribune Want Section.

VARICOCELE

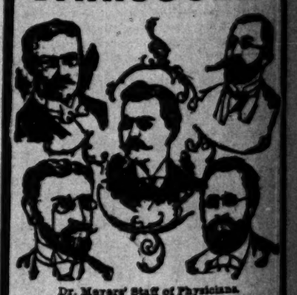

Dr. Meyers' Staff of Physicians.

NOT A DOLLAR NEED BE PAID UNTIL CURED.

Our Vibratory treatment goes direct to the point where the surgeon's knife would go, but it does not murderously cut away.

DR. MEYERS' COMBINED TREATMENT

Absolutely cures Lost Health, Varicocele, Hydrocele, Kidney and Bladder Diseases, Blood Diseases and all Rectal and Private Diseases of Men.

Dr. Meyers & Co.,
119 E. Madison-st., Chicago, Ill.

FOR DRUNKENNESS DRUG USING
Keeley Cure
Chicago Office: 269 DEARBORN ST SUITE 400 Tel. Harrison 3560
Correspondence STRICTLY CONFIDENTIAL
KEELEY INST DWIGHT, ILL.

REVELL'S DESKS.
The Largest Display. The Lowest Prices.
ADAMS AND WABASH.

SUBSCRIBE FOR THE TRIBUNE.

DEATH COMES TO LEVI Z. LEITER.

Retired Chicago Business Leader Passes Away Suddenly at Bar Harbor.

MADE HIS FORTUNE HERE

Family Is at Bedside Except His Son, Joseph, and Daughter, Lady Curzon.

Levi Z. Leiter of Chicago died suddenly early yesterday morning at the Vanderbilt cottage, Bar Harbor, Me., where he was spending the summer with his family. The end came suddenly, following an attack of heart failure shortly after midnight. At his bedside were Mrs. Leiter and his daughters, Daisy and Nannie. Joseph Leiter, his son, who was in Zeigler, Ill., was summoned east by telegraph. A cablegram was sent also to Mr. Leiter's married daughter, Lady Curzon, wife of the viceroy of India, announcing her father's death.

While the date of the funeral will not be decided until after Joseph Leiter reaches Bar Harbor, it was announced last night that the services would be held in Washington, D. C., where the family has a winter home.

Mr. Leiter, who was 70 years of age, had suffered from heart disease for some time. On Tuesday, however, he took a twelve mile drive with his wife and spent the evening walking about the estate. When the attack seized him Mrs. Leiter administered restoratives and summoned a doctor, but her husband died before the physician arrived.

One of Chicago's Builders.

Mr. Leiter was one of Chicago's foundation builders. He was one of the men to whose foresight and energy is due the city's rapid rise as a commercial center. He helped to build up a great business, then he helped to build up the business section of the city, that he helped to build up the city's culture. With at least five institutions that occupy a conspicuous place in the life of Chicago his name was connected as one of the few who fostered them from their beginnings.

These are the Commercial club of Chicago, of which he was the first president; the Chicago Art Institute, of which he was the second president; the Chicago Relief and Aid society, in which he served as director during the days that followed Oct. 9, 1871; the Chicago Historical society, for whose renaissance he was largely responsible; and the Illinois Trust and Savings bank, of which he was one of the original stockholders.

From its beginning to its end the story of Mr. Leiter's life was interwoven with romance. Even his name concealed a family romance. His young aunt, Barbara Zeigler, loved Levi Jordan, a young farmer, and they were engaged to be married. A short time before the date set for the ceremony Miss Zeigler was taken ill and tuberculosis developed. The wedding never took place.

Romance in His Name.

One of this young woman's last requests was for permission to name the child of Mrs. Leiter, her sister, and her wishes were promptly acceded to. In almost her last hour she bestowed upon her infant nephew the name of Levi Zeigler Leiter, thus perpetuating her own name and that of the man she was to have wed.

The village in which the builder of the Leiter fortune was born was founded by his ancestors. James Van Leiter came from Amsterdam to Baltimore in 1760. He purchased a large and beautiful tract of land in the western part of Maryland from Lord Craven. Henceforward Skipton-on-Craven was known as Leitersburg. In this village *Levi Z. Leiter* was born on Nov. 2, 1834. His *father was Joseph* Leiter.

Twenty years later three young men who had been following humble pursuits in different parts of America came together in Chicago, resolved upon growing up with that rapidly expanding but then comparatively small city.

Without any particular aim beyond that of an eagerness to succeed they set themselves resolutely to do the best that was in them to make their fortunes. These three young men were Potter Palmer, Marshall Field, and Levi Z. Leiter. Mr. Palmer was the first on the scene. Mr. Field and Mr. Leiter arrived during the next two years, the latter in 1854.

Establishes Himself in Chicago.

In his native town Leiter had obtained a good education, as country town educations go, and had spent several years working in a store. He was 18 when he started west. He was full of ambition and zealous to carve out his own destiny. The first stop in the westward journey was made at Springfield, O., where he entered the store of Peter Murray, a merchant of prominence in that city. He remained there some time, and then pushed on to Chicago. Arriving in this city, Leiter had no difficulty in securing employment with the firm of Downs & Van Wyck.

In the meantime Potter Palmer had launched out into a trade of his own. He opened a small drapery store in Lake street. At this time both Mr. Field and Mr. Leiter were employed in the wholesale drapery house of Cooley, Wadsworth & Co., the former as salesman and the latter as office clerk. A firm friendship was established between the three young men, and all made good headway in their several undertakings, the two clerks in the course of a few years becoming partners in the firm they served.

Start of Field, Leiter & Co.

They continued in this partnership until 1865, when they sold their interest to John T. Farwell, and puchased a controlling interest in the business of young Palmer, which was continued for two years under the firm name of Palmer & Leiter. In 1867 Mr. Palmer retired from the firm to follow other lines of money making and for the fourteen years following the business which he had established was carried on with augmented success under the title of Field, Leiter & Co. Of this combination Mr. Field was the merchant and Mr. Leiter the credit man.

When Field and Leiter decided to go into business for themselves they agreed that the west was large enough and wealthy enough to afford ample business for a first class concern such as they proposed to establish. Their motto was "Good goods bring a good class of trade; poor goods a poor class." They instructed their buyers to buy only the best goods.

In furtherance of this idea Mr. Leiter decided that good merchants could pay promptly and on short time. Up to that time it had been the custom of merchants to extend to their customers a credit of four months. Leiter determined to extend only a sixty days' credit, believing that only the best could afford to deal on that basis. Thereby he became known as the father of the short credit, prompt paying wholesale business of Chicago.

Retires from Dry Goods Firm.

In 1860 Mr. Leiter, who had been steadily, wisely, and silently extending his investments in real estate, began to think that land and buildings had more charm for him than the dry goods business, and intimated to Mr. Field that it might be well to make arrangements for leaving him in sole control of the dry goods business. The result was that on Jan. 1, 1881, Mr. Leiter disposed of his interests in the business. At that time his wealth was estimated at $6,000,000.

Since the firm of Field & Leiter became Marshall Field & Co. rumors have been persistent that there had been a difference between the partners. But the friends of Mr. Leiter tell many stories to show that this difference was more apparent than real.

Helps Stricken Chicago Rise.

While carving out his own fortune Mr. Leiter had helped to build up Chicago. His greatest philanthropy is associated with the dark days following the fire. The good work that he did in helping to reestablish the business life of Chicago on a sound footing after the fire, restoring the city's credit, and winning back the confidence of the outside business world, is not alone wrapped up in the rebuilding of the firm of Field & Leiter.

Through his good offices the Liverpool and London and Globe Insurance company was prevailed upon not only to open local offices in Chicago after the fire but to make that city one of its working centers. This action resulted in reassuring other companies, and one after another they came back.

Mr. Leiter gave much of his time and means to the work of the Chicago Relief and Aid society. From 1874 to 1880 he was a director of the society, and except for the first two years of that period a member of the executive committee.

As a Public Spirited Citizen.

In 1877 Mr. Leiter took an active and prominent part in the organization of the Commercial club. In January of the following year he was elected its first president. About that time the subject of reviving the Chicago Historical society was under discussion. The society had lost its library, including a collection of valuable documents bearing upon the early history of Chicago, in the fire of '71. A second fire caused heavy loss in 1874. Mr. Leiter was one of the large subscribers to the fund to erect a new building, his name heading the list.

The Chicago Art Institute was another institution which received Mr. Leiter's financial support. In 1882 he was elected its president, succeeding George Armour, its first president. Mr. Leiter was a contributor to many other organizations, and in later years the American Sunday School union was the chief agency through which he extended his philanthropy.

After his retirement from active business Mr. Leiter devoted his time to looking after his extensive real estate interests. During the period of his "inactivity" he doubled and then tripled his fortune. He built a mansion in Washington and divided his time between the capital, Chicago, and his country house at Lake Geneva, Wis. He also spent considerable time in travel.

Famous Leiter Wheat Deal.

Then came the "Joe" Leiter wheat deal, and the son's adventures in the wheat market forced the father from his retirement. At the time of Joseph Leiter's wheat deal Mr. Leiter's fortune was estimated at from $18,000,000 to $24,000,000.

The wheat deal, which cost the Leiters a fortune, was begun in 1897. It was the great financial crisis in Mr. Leiter's life. It was so dramatic that it has been made the basis for a novel and a play—"The Pit." Wheat was boosted in price by the younger Leiter and his followers until the farmers of the west believed the day of the millennium had come. Wheat soared almost to the $2 mark. When the corner was at its height Mr. Leiter declared that his son had more bushels of wheat than he had dollars. Then came the crash.

What That Wheat Deal Cost.

That crash cost Mr. Leiter about $8,750,000, it is estimated. His fortune was so tied up that he was compelled to make a loan for $500,000, Mr. Field indorsing his personal note, to mortgage much of his State street property and to sell that occupied by Schlesinger & Mayer. In making this sale he again turned to his old partner, Marshall Field, to whom he disposed of the property for $2,100,000 cash. Twelve years before he had purchased the land for $212,000. Mr. Leiter is said to have been behind his son in offering to "help out" any one injured by the collapse of the "corner."

The liquidation of the obligations incurred in the disastrous deal was effected by the sale of real estate, Mr. Leiter's holdings in the Chicago City railway, the Illinois Trust and Savings bank, the Alley "L," and other Chicago institutions not being touched. Immediately after this settlement the speculative boom began in the securities market. Out of this advance he is thought to have made about $3,000,000, and Chicago bankers estimate his fortune at the time of his death at from $12,000,000 to $15,000,000.

His Downtown Real Estate.

Following is a list of the Leiter realty in the business district of Chicago, together with the valuations by the assessors:

Leiter building, southeast corner of State and Van Buren streets, occupied by Siegel, Cooper & Co.	$3,495,516
Six story building at 60-66 Washington street	1,231,910
Grand Pacific hotel property	1,634,145
Lakeside building, southwest corner of Clark and Adams streets	964,045
Building at 67-69 Washington street	209,300
Isabella building, 46-48 Van Buren street	198,170
Building at 331 State street	61,840
Building at northeast corner of State and Twelfth streets	52,290
Building at northwest corner of Fifth avenue and Monroe street	334,940
Building at 180-182 Monroe street	180,585
Building at 176 Monroe street	80,415
Building at 178 Monroe street	91,425
Building at 169-171 Adams street	196,450
Building at 173-175 Adams street	239,720
Building at 228-230 Clark street	266,280
Building at southwest corner of Madison and Clark streets	278,105
Building at 144 Clark street	291,930

The Leiter family, through the marriage of Mary Leiter to Lord Curzon, is known in Indian and English as well as American society. Mrs. Leiter was Mary Theresa Carver of Chicago, the marriage taking place in 1866. The children are Lady Curzon, Nannie and Daisy Leiter, daughters, and the son, Joseph.

Praised by Marshall Field.

The regard with which Mr. Leiter was held by his associates and the representative business men of Chicago was evidenced yesterday by the expressions given to THE TRIBUNE.

"I am greatly grieved at the news of Mr. Leiter's death," declared Marshall Field. "He and I came to Chicago as boys, he coming in 1854 and I in 1856. We entered the wholesale dry goods house of Cooley, Wadsworth & Co. at the same time, he taking up office work and I outside as salesman.

"He showed unusual abilities from the start, and as brother clerks and partners we were together for twenty-five years. His ability grew with his years. Always possessing the highest integrity and good judgment, he attained the success one would naturally expect. He was always a great believer in Chicago, never wanting office, yet always desiring to improve the government. His death is a great loss to the community."

Tribute by H. N. Higinbotham.

Harlow N. Higinbotham, whose desk adjoined Mr. Leiter's for twenty years and who succeeded him as credit man in the Field firm, said:

"Mr. Leiter was a forcible, able, and efficient business man. In times gone by when he was in the activities of business life he was abreast of the times in all things. He was an authority in all matters with which he had to deal. He was looked up to as a man of ability. When he spoke it was as a man with deep knowledge of his subject—he was the sort of man that really probed into the depths of every matter—his knowledge was never superficial.

"In financial matters he stood high. He was known as the 'cridt partner.' With him it was business first, last, and all the time. He was a man of severe hours. He believed in doing things himself. While active he stood at the head. His great activity impaired his health."

Views of Other Leading Men.

John J. Mitchell, president of the Illinois Trust and Savings bank, of which Mr. Leiter was a heavy stockholder, said:

"There is no doubt but that Mr. Leiter was a man who will be seriously missed. He was a man of sound judgment, wide experience, and sound business principles. His judgment was generally sought, and was always held in high regard. Although he was not active during the last three or four years his loss to the business world will be seriously felt."

Harry G. Selfridge said: "In the death of Mr. Leiter Chicago loses a man of tremendous strength of character, unquestioned integrity, of strong intellectual ability, and one whose judgment was recognized as being of a high plane. While he had not been here much lately, he was considered one of the strong men of Chicago."

Retired Chicago Merchant and Leader Who Is Dead at Bar Harbor, Me.

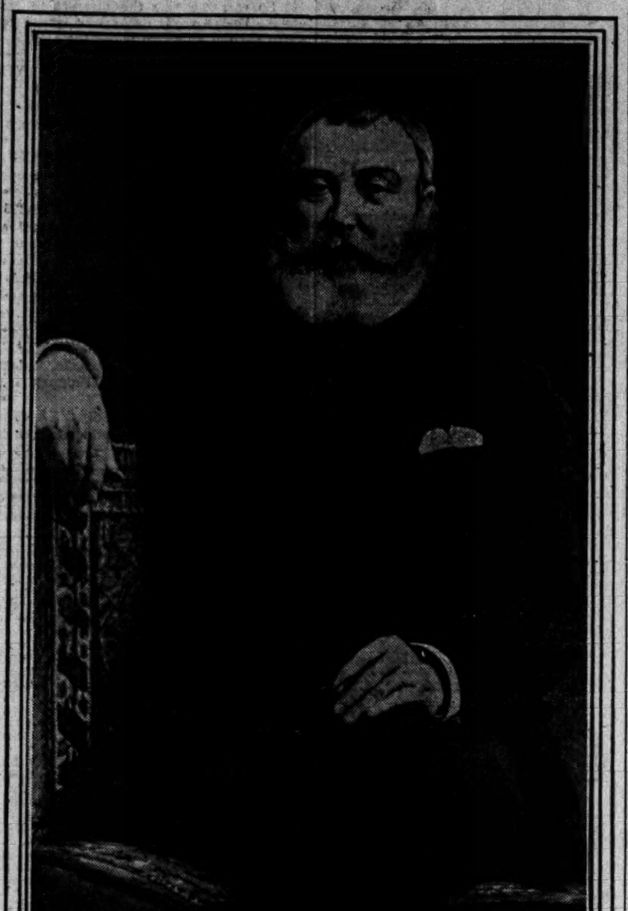

LEVI Z. LEITER.

[Photograph from a painting by Bonnat in 1887, which is considered Mr. Leiter's best portrait.]

OBITUARY.

DR. JAMES LAWLESS, Chicago, a resident of Cook county for over forty years, died yesterday at his residence, 5260 Wabash avenue, aged 60 years. Dr. Lawless was born in Sheffield, England, in 1844, and came to America in 1855. He received his education, and for a while taught school in Lemont, Ill. Dr. Lawless was at one time assistant of the Jefferson Insane asylum and a member of the old Hyde Park school board. He is survived by two daughters, one of whom is the wife of P. H. Keenan, former election commissioner.

TEARS DOWN HIS $6,000 CAMP.

Chicago Man Is Heavy Loser Because New York State Refuses to Grant Permit.

Because the state of New York refused to renew the privilege of using ground in the Adirondack mountains for camping purposes, Edward Manniere, 307 Superior street, has been forced to abandon the camp he has maintained there during twelve years.

It was said the records of campers who had been establishing themselves in the lake country recently were threatening the forest preserves with fire.

Mr. Manniere had erected buildings costing $6,000. In obedience to the order of the forest commission, he has had everything removed. Several other camps were destroyed by the commission, including one which cost $3,000.

$30.00 Colorado and Return,

Via the Chicago, Union Pacific and Northwestern Line, Chicago to Denver, Colorado Springs, and Pueblo. Tickets on sale daily. The Colorado Special, a perfectly appointed train, only one night to Denver, leaves 10:15 a. m. Another fast train leaves Chicago daily 11:35 p. m. Ticket offices, 212 and 193 Clark street. (Tel. Cent. 721.)

UNION MAY ENJOIN CITY.

BRICKLAYERS THREATEN TO APPEAL TO THE COURTS.

President Gubbins Declares Board of Local Improvements Will Be Compelled to Abandon Its Plan of Building the Ninety-fifth Street Sewer of Concrete—Union Machinists Renew Attacks Upon New Employes of the Metal Trades Association Plants.

An injunction suit against the city yesterday was threatened by President George P. Gubbins of the bricklayers' union if the board of local improvements adheres to its present plan of building the new Ninety-fifth street sewer of concrete without giving the bricklayers an opportunity to present their case.

"If we cannot secure justice any other way," said the leaders of the bricklayers, "we will try the courts. We are prepared to show that brick is as good and as cheap as concrete for sewers and we must be given the chance to do so, or we will fight. Unless we can demonstrate this right now there will be no more brick sewers and many union bricklayers will be out of work."

Machinists Renew Their Violence.

Union machinists yesterday renewed their attacks on the nonunion men engaged in shops of the Chicago Metal Trades association in place of the strikers. In a skirmish between the new employés and the pickets in the evening at the shop of the Goss Printing Press company blows were struck and a nonunion man was put to flight. No arrests were made.

The nonunion crew at the Goss plant has become so large that all of the men could not find room in one electric train. The workers who were unable to board the cars at the shop door started east under the escort of a private guard. A crowd of strikers and sympathizers followed, and a block away attacked the nonunion men. Since the disorder of the first few days at this plant the police have had a patrol wagon on hand every evening.

Henry Jackson, a nonunion machinist at the plant of the Link Belt Machinery company, Thirty-ninth street and Stewart avenue, reported for duty too early in the morning and was roughly handled by the pickets.

Other News in World of Labor.

The strike of the boilermakers at the shops of the Illinois Central railroad was disavowed by the officers of the union. Grand Chief McNeill of the organization telegraphed President Fish of the company that he had not authorized the walkout, did not approve of it, and would not support the men. In shops where the boilermakers have not struck, they have been instructed not to do so.

President James M. Lynch of the International Typographical union conferred with representatives of the printing trades and with officers of the Chicago Typothetæ relative to a settlement of the complicated tangle existing between the employers and their union workers.

The hearing of six members of the picture frame makers' union, charged with violating the injunction order issued against them and the organization, in favor of the manufacturers, yesterday was continued to this morning.

The Commercial Telegraphers' union tomorrow night will give a vaudeville entertainment and smoker at 122 La Salle street.

WOMEN JUMP FROM A CAR WHEN MAN TRIES TO SHOOT.

Alleged Pickpocket Struggles and the Vehicle Quickly Is Run to a Policeman at Halsted and Madison Streets.

Passengers on a crowded Madison street cable car leaped from the rapidly moving train at Sangamon street last night while the conductor and a victim of a pickpocket struggled with the alleged thief. Threats of shooting made by Bert Lehmann, the prisoner, caused excitement among the women, and several were severely bruised by falls resulting from their hurried flight.

D. A. Courtney, 780 North Halsted street, was leaving the car when he felt a hand in his pocket. He seized Lehmann, and the conductor helped hold the man, while the motorman ran the car to Halsted street, where a policeman arrested Lehmann. The watch was found on the floor.

Ruse Saves Detective's Life.—While an alleged robber was preparing to throw him over the Sangamon street viaduct and in front of an engine, Detective M. G. Keough saved his life by a ruse. As he shouted, "Hurry up, Barron," supposedly to a fellow detective, the man freed him and ran. John Reilly later in the morning was arrested, suspected of robbing Charles Larson, 498 Erie street.

Police Seek "Large Clock."—"One large decorative clock, the base a marble Cupid with outstretched arms," is being searched for by west side police. It was in a front window of the residence of O. L. Rankin, 43 North Kedzie avenue. Boys saw a roughly dressed man clamber up the pillars of the porch in the evening and flee with the clock.

GET RICH QUICK MEN FLEE BEFORE OFFICES ARE RAIDED.

Detectives Visit Rooms of the Irving J. Isbell Company and Find Every One Gone—Constables Take Furniture.

Detectives yesterday raided the offices of the Irving J. Isbell company, an alleged get rich quick concern at room 53, 2 Sherman street, and found the place deserted. Constables arrived and carried away the costly furniture.

The detectives had warrants for the arrest of Isbell and other officers of the concern, charging obtaining money under false pretenses. The get rich quick men learned of the intended raid and took their books and papers away with them.

The first complaint was made by a Roman Catholic priest said to have lost $5,000. Since there have been nearly 500 others received.

The company has been operating several months and promised to pay its clients profits of 5 per cent to 10 per cent a week. The police say that in order to entice others to invest the concern actually paid the money at first, and in that manner increased its clientage.

The company's chief investment as advertised was "Cereal mutuals," although what was meant was not made clear.

COURT ORDERS ACID TEST OF SUPPOSED FORGED DEED.

Result May Show Whether Montville Waldo Howard Is the Owner of Property Valued at $200,000.

Judge Tuley yesterday ordered an acid test made of an alleged forged deed. The result may determine whether Montville Waldo Howard is the owner of property valued at $200,000, which he contends the late John McCaffery gave him ten years ago.

The Illinois Trust and Savings bank, as executor, is resisting the claim, and contends the deed originally was for a small property and that Howard, or an agent of his, altered the description by chemical processes.

Experts agreed that a chemical test would determine whether there had been alterations, and the lawyers were willing to have the paper submitted to a chemist. Prof. Walter S. Haines of the Rush Medical college was selected to make the examination.

ON TRAIL OF AGED EMPLOYES.

"Piperizing" Is Begun in All the Departments Under the Board of Education.

The work of "Piperizing" the aged employés of the board of education was begun yesterday by Architect Williamson. All department heads were asked to send a list containing the names of the men employed in their department, together with their ages and length of service. The superintendents also will be required to give an estimate of the capacity of each of the aged employés for work and of their value as workmen or mechanics.

ALLEGED FIREBUG LODGED IN CELL.

Police Accuse Andrew Hansen of Starting Majority of Forty Recent Blazes.

TWELVE IN A SINGLE DAY

"Dead Line" Formed and Scores of Patrolmen Watch, but Fireman Causes Capture.

Inspector Revere's dragnet and the trap laid by Lieut. Max Danner of the West North avenue police station were successful yesterday in gathering in Andrew Hansen, 630 Haddon avenue, who, the police think, is responsible for a majority of the forty fires that have occurred on the northwest side in the last three weeks.

Hansen is alleged to have started twelve fires on Wednesday, the most disastrous being those at the Jefferson Ice company's storehouse in Campbell avenue and at the yards of the Crescent Coal and Mining company in Milwaukee avenue.

Last Fire Brings Arrest.

The last fire which Hansen is said to have started is the one which brought him trouble. The livery stable of Otto Alts, 811 West Division street, was burned at 6 p. m., and, while the alleged incendiary was fleeing to his residence, only a block distant, his brother, Harry Hansen, 606 Haddon avenue, rescued six horses from the stables.

Here the police received their first clew of value. Ethel Landbinger, 510 Thomas street, saw a man emerging from an alley.

"Mother," she said, "there is the man who set the barn on fire."

On hearing these words, the girl declares, Hansen trembled and turned pale. Then he ran home to his wife and baby.

"You smell of smoke and fire," the wife said, and asked him where he had been. Hansen did not stay long. The big fire at Machinery hall in Canal street had been discovered, and he was one of the first there. He spent the night at a lodging house.

Description Cost Freedom.

Mrs. Landberger immediately gave a description of the man to the police, and Lieut. Danner ordered his force to look for a man 27 years old, with a small blond mustache, patent leather shoes covered with paint, a blue coat, and a black hat, and wearing a "pickle" watch charm. A thousand policemen worked all night with no results, but in the morning Lieut. Danner said:

"We know who the incendiary is. It will be only a matter of a few hours before he is arrested."

True to his predictions, the arrest was made at Grand avenue and Wood street. A fireman who was passing called the attention of the police to the suspected man. He was taken to the West Chicago avenue station, where he gave his name as "Charlie Hughes" and his residence as the Reliance lodging house.

Removed to the North avenue station, when his brother appeared against him, he weakened. All he would say was, "Tell my wife not to worry." Crowds gathered about the station.

"We would have had him at 7 o'clock, at all events," Lieut. Danner said. "Dead lines were established covering a large square, and Hansen never could have got through safely."

Imprisoned as Incendiary.

The statement was made by the police and confirmed by Hansen's brother that the prisoner had been arrested at Racine, Wis., eleven months ago on the same charge. He had served four months in prison.

Hansen is said to have been responsible for fires in the vicinity of Lake street and Kedzie avenue. He is said to have telephoned the fire department at the time to sound the "4-11" alarm, and to have given his name as Hughes of engine company No. 57. Firemen declare that he pursued the same tactics on Wednesday while the houses in Armitage avenue were burning. He telephoned from a store at 831 West North avenue.

Four persons identified the man as the one they had seen running away from the scene of several fires. These were the Landbinger girl and Louisa Landbinger, Charles Landbinger, and Fred Elmo, 675 Haddon avenue.

The police clipped off a lock of the man's hair, which was singed. His clothes smelled of smoke. He is a fresco painter, and has been a sailor.

Will Aid Victim of Fire.

The bureau of charities is interested in the case of the Liese family, made homeless by the fire at 572 Armitage avenue. Mrs. August Liese, with her six children, spent the night after the fire at the Harrison street police station. Mr. Liese is in Raton, N. M. The family were removed in the afternoon to the Home for the Friendless, and arrangement may be made to secure transportation for them to the south.

ACCUSES JUSTICE ASA B. ADAMS.

Frank Davis Charges That a Fraudulent Judgment for $200 Was Entered Against Him.

Frank Davis charges that Justice Asa G. Adams knowingly entered a fraudulent judgment of $200 against him, and used influence with Justice Jandus against him. Yesterday he applied for an injunction in the Circuit court. Davis says he lost his position with Chester N. Marthins & Co. because of Adams' persecution.

Cut it Off Short

for 10 days and find out

For Sure

if coffee is really causing your trouble.

You say "nonsense, there's old Bill Jones drank coffee for 50 years——"

Never mind him, remember you're not Bill Jones.

You're You

and want to be well, and if you'll cut out the drug coffee for 10 days and use well boiled

POSTUM

in its place, our word for it, you will reap a great reward.

There's a Reason.

Get the little book, "The Road to Wellville," in each package.

STYLISH STRAWS

Summer Comforts.

SENNIT BRAID. $2 & $3. All dimensions.

MILAN BRAID. $4. All dimensions.

SPLIT BRAID. $2, $3, $4, $5. All dimensions.

STYLE 111—Also in Mackinaw Braid, $2, $3 & $4. Also in Split Braid, $2, $3 & $4.

PANAMA. $10

A large assortment of other desirable Bishop designs await your inspection.

A. BISHOP & CO.

CORRECT, RELIABLE HATTERS.

Send for Fashion Plate Free. 156 STATE-ST.

CHICAGO TO ENTERTAIN TROOPS

Mayor Harrison Invites Windsor, Ont., Regiment to Stop on Way from World's Fair.

Windsor, Ont., June 9.—[Special.]—Mayor Harrison of Chicago today forwarded to Lieut. Col. Bartlett, commanding the Twenty-first Essex Fusiliers, an invitation to spend a couple of days at Chicago upon the return of the Windsor regiment from the St. Louis exposition. The Canadians of Chicago are arranging a reception and celebration for their countrymen.

AMUSEMENTS.

HARLEM JOCKEY CLUB.
SPRING MEETING, JUNE 4 TO JUNE 17.
Six Races daily, commencing at 2:30 p. m.
Music by Banks Cregier's Orchestra.
Admission $1.00.
Illinois Central Special trains at 12:20, 12:43, 1:10 and 1:40 p. m., stopping at Van Buren street, Park Row and Halsted street. Returning, first train after 5th race, others after last race. Chicago & Oak Park Elevated leave Lake and Clark streets at 12:37, 12:46, 12:55, 1:01, 1:07, 1:13, 1:25, 1:37, and 2:07 p. m., stopping at all loop stations—from Randolph street and 5th ave. direct to race track without stops. Returning first train after 5th race, stopping at all stations, others after last race, stopping at Austin ave., California ave., Ashland ave., and Halsted street. Metropolitan Elevated—Leave Pacific and Van Buren at 1:11, 1:21 and 1:31 p. m., stopping at all loop stations, connecting at 52d avenue with Suburban Electric direct to race track. 12th street Electric—Specials from Van Buren and State streets from 12:30 to 1:15 p. m. at short intervals, direct to race track. Madison street Cable connecting at 40th street with surface electric direct to race track.

STUDEBAKER LAST "MATINEE" TOMORROW
FAREWELL TOMORROW NIGHT.
HENRY W. SAVAGE Offers
THE SHO-GUN
A NEW KOREAN COMIC OPERA
By GEORGE ADE and GUSTAV LUDERS

Last Recital Prior to Extended Trip Abroad. Tickets, now on sale, $1, 75c, 50c.
GEO. HAMLIN
Music Hall, Fine Arts Bldg., Tonight, 8:30 p. m.

CHICAGO OPERA HOUSE
CONTINUOUS VAUDEVILLE.
4—The Madcaps—4. George Thatcher. Swan & Bambard. Anna Caldwell. Eckhoff & Gordon. McFarland & Murray. Alston & Earle. The Kinodrome.
Le Roy & Clayton. 3—Holloway Trio—3. Sadie Leonard. Trainor & Button. Robinson & Grant. Collins & Keane. John & Alice McDowell. Hattie Miller.
Prices, 15—25—35—50c: Reserved, 75c.

POWERS' NEW THEATRE
Rebuilt in Strict Conformity to City Ordinance.
PRICES, 25c to $1.50.
Eves., including Sunday, at 8:25. Matinees Wed. and Sat. at 2:25. (Prices 25c to $1.00. No higher.)
LEO DITRICHSTEIN and BLANCHE RING
In the Funniest Farce of Two Decades.....
VIVIAN'S PAPAS
Cast includes Harry Conor (specially engaged).

GREAT NORTHERN TONIGHT
Mats. Wed. & Sat. 25c & 50c
SECOND WEEK OF THE HIT
YORK STATE FOLKS

TROCADERO
State and Van Buren Sts.
Tel. Har. 2097.
TWICE A DAY AT 2 AND 8.
THE PEEK-A-BOO GIRLS
M'lle Retta The Oriental Mystery.

LA SALLE EVERY NIGHT.
Mats. Tues., Thurs., Sat.
EVERY VISITOR TO THE CITY SHOULD SEE
THE ROYAL CHEF No Home is Complete
WITHOUT A COPY OF THE MUSIC.

McVICKER'S JACOB LITT Proprietor
The SAFEST THEATER in the world—30 Exits.
LEE ARTHUR'S NEW COMEDY SUCCESS.
A BUSINESS MAN
WITH WILLIAM NORRIS.
Every night. Mats. Wed. & Sat. Prices 50c, 75c, $1.

"TOSETTI ROOF GARDEN."
Thirty-ninth-st. and Vincennes-av.
ALL UNDER COVER.
CONCERT BY
"Krell's Orchestra"

SAM T. JACK'S
Madison-st. nr. State. Tel. Cent. 2198.
2 Big Shows Every Day at 2 and 8.
LILIES AND LOBSTERS.
All the Liveliest Kind of Live Ones.

SOUTH SIDE BALL PARK,
39th-st. and Wentworth-av.
BASE BALL TODAY:
WHITE SOX VS. NEW YORK.
GAME CALLED AT 3:30 P. M.
LADIES WITH ESCORTS ADMITTED FREE.

AMUSEMENTS.

FOLLOW THE YACHT RACES
Saturday, June 11th.
THE WHITE FLYER... CITY OF SOUTH HAVEN
Leaves Rocks, Rush-st. Bridge, 3 p. m.
Returns 4:30 p. m.
FARE, 50c. Children, 25c.
DUNKLEY, WILLIAMS COMPANY,
SOUTH HAVEN LINE.

CLEVELAND'S Chicago's Safest Theater. 'Phone Har. 1711 and 4904.
25c MAT. TODAY First 18 Rows Mat. 50c. TONIGHT, 10 to 75c
GREATER VAUDEVILLE
BIGGEST AND BEST SHOW IN THE WORLD.
[Lewis & Ryan, Lotta Gladstone, Rapoli, H. Linton & Lawrence Sisters, Robert McWade in RIP VAN WINKLE, Dixon, Bowers & Dixon, Nichols, Nelly Stone, Lavelle & Blake]
June 12—ROSE COGHLAN, CHARLES R. SWEET, Great EVERHART, Midgley & Carlisle.

ILLINOIS
Every Night—Wed., Sat. Matinees.
RICHARD CARLE
IN THE BEST OF MUSICAL PLAYS—THE
TENDERFOOT

GRAND OPERA HOUSE EVERY EVENING. The Cyclone at 8 Sharp.
MATINEE TOMORROW—THE MERRY, MELODIOUS
WIZARD OF OZ
With MONTGOMERY and STONE.

SANS SOUCI PARK
Cottage Grove-av. and 60th-st.
—HUNDREDS OF NEW ATTRACTIONS—
Sun. Eves. & Holidays, 25c; Afternoons, 10c.
ALL STAR VAUDEVILLE
Three Marvelous Marvills. Bros. Dixon. The Draysons. Five Juggling Normans. The Pelots. Shessling's Band. Concerts 90 Pieces.

BUSH TEMPLE Farewell Appearance of GRACE REALS
As "Henriette" in the Grand Old Story of
THE TWO ORPHANS
MORRIS McHUGH as "Mother Frochard" and a Notable Cast.
NEXT—HOYT'S MUSICAL COMEDY, "THE MILK WHITE FLAG."

GARRICK POPULAR PRICE MAT. TOMORROW
RICHARD CARLE'S MUSICAL GEM,
"THE MAID AND THE MUMMY"
"Have You Fallen in Love with Polly Yet?"

WHERE TO EAT

Always Popular.
229-231 State-st.
Branch Cafes:
105 East Madison-st.
151 West Madison-st.
79-81 East Van Buren-st.
Cafe Brauer
Our Cafes Located in Lincoln Park
Are now open for guests.
AFTERNOON COFFEE PARTIES ONE SPECIALTY.
For information Tel. Har. 2069 or Dearborn 3091.

Open Day and Night—New
HUNG FONG LO CO.
Chinese-American Restaurant
(Chop Suey a Specialty.)
298 STATE ST. (Opposite Siegel & Cooper's.)
Special attention given to DINNER PARTIES AND CATERING.
Telephone Harrison 4698.

KNICKERBOCKER RESTAURANT
185 Adams-st., 2d Floor. Opens ANNEX for WOMEN, June 1. CLUB PLAN.

GUNTHER'S 212 STATE STREET ...FINE LUNCHEONS
DELICIOUS REFRESHMENTS FOUR O'CLOCK TEAS AND AFTER DINNER BUFFETS.

The Tribune.

FOUNDED JUNE 10, 1847.

ENTERED AT CHICAGO (ILL.) POSTOFFICE AS SECOND CLASS MAIL MATTER.

TERMS OF SUBSCRIPTION.

BY MAIL IN ADVANCE.

Postage paid in the United States (outside of Chicago city limits) and in Canada and Mexico.

Daily, without Sunday, one year	$4.00
Daily, without Sunday, six months	2.00
Daily, without Sunday, three months	1.25
Daily, without Sunday, two months	1.00
Daily, without Sunday, one month	.50
Daily, with Sunday, one year	6.50
Daily, with Sunday, six months	3.25
Daily, with Sunday, three months	2.00
Daily, with Sunday, one month	.75
Sunday issue, one year	2.50
Sunday issue, one month	.25

Give postoffice address in full, including county and state.

Remit by express, money order, draft, or in registered letter, at our risk, to Tribune company, publishers.

BY CARRIER IN THE CITY.

Daily, single copy	2 cents
Sunday, single copy	5 cents
Daily, per week	12 cents
Daily and Sunday, per week	17 cents
Daily, per month	50 cents
Daily and Sunday, per month	75 cents

Chicago Daily Tribune.....Six days a week
Chicago Sunday Tribune.....Every Sunday

CHICAGO—TRIBUNE BUILDING.
NEW YORK—164 WORLD BUILDING.
WASHINGTON—40 WYATT BUILDING.

Persons wishing to take "The Tribune" by carrier may order it by postal card or telephone—Central 66?. When delivery is irregular, make complaint.

DOMESTIC POSTAGE—Twelve or 14 pages, 1 cent; 16 to 24 pages, 2 cents; 28 to 40 pages, 3 cents; 44 to 56 pages, 4 cents; 60 pages and over, 5 cents.

FOREIGN POSTAGE—Twelve or 14 pages, 2 cents; 16 to 24 pages, 3 cents; 24 pages, 4 cents; 32 pages, 5 cents; 40 pages, 6 cents; 44 to 48 pages, 7 cents; 48 to 56 pages, 8 cents; 60 to 68 pages, 9 cents; over 68 pages, 10 cents.

Note—The laws of the postoffice department are strict, and newspapers insufficiently prepaid cannot be forwarded.

FRIDAY, JUNE 10, 1904.

THE BUSINESS SITUATION.

The business situation in June promises to be what it was in May—dull. The business world will drift along, paying more attention to the crops than to anything else. There is an almost universal feeling that if they are good there will be more doing next year. The government report that there is an increase of 2,823,000 acres in the acreage of cotton shows the effect of prevailing high prices on the southern planters. The increase of over 9 per cent in acreage will serve to offset the destructive work of the boll weevil.

One of the commercial agencies reports that "iron and steel, bituminous coal, and cotton manufacturing are notably quiet for this season of the year." When they are quiet it is useless to expect marked activity in other quarters. The three great industries set the pace for the smaller ones. There is a gratifying increase in exports of iron and steel. There was a gain month before last of $1,500,000 over April of last year, and probably the exports for the fiscal year will considerably exceed $100,000,000.

The general tendency in all industries is in the direction of economy. During last month railroads centering at St. Paul gave directions for a reduction of force and a general saving in cost of maintenance. It is believed that the Great Northern will cut down expenses about $1,400,000. The Northern Pacific and other lines will retrench, but not to such an extent. The Illinois Central and several other roads have given liberal orders for new steel freight cars, but as a rule the railroads are not buying anything except when they have to. One reason is that they have to pay higher rates when they borrow. They are not able at this time to sell 3½ per cent bonds, but have to borrow on short term notes at from 5 to 6 per cent.

Manufacturers of all kinds being convinced there will be no "boom" this season are disinclined to discuss questions of wages and hours with employés when the raising of the one or the shortening of the other is concerned. Therefore, whenever a serious effort is made to change existing conditions in such a way as to add to the cost of production, the employés find the employers in a mood to shut up shop or to fight a strike. As the number of idle men increases the employer enters upon a struggle of that kind with greater assurance of success.

The tieup of lake navigation continues, and fears are beginning to be felt that there will be a scarcity of anthracite coal throughout the west next winter, for the railroads cannot be depended on to transport all that will be needed. Manufacturing interests will not be affected, for they burn soft coal, but the householders who use anthracite will be put to great inconvenience.

The strike of the marine firemen on the coastwise steamship companies in New York, which was ordered day before yesterday, will be a serious interference with trade if it is not settled soon. The firemen ask for the abolition of the crimping system, which the companies ought to be willing to assist in suppressing, and they ask also for higher wages, which are not to be easily had in 1904.

LEVI Z. LEITER.

Fifty years ago Levi Z. Leiter came to Chicago, then a city of 70,000 people, and began clerking for small wages. Hundreds of young men were coming here early in the '50s full of hope and ambition, and resolved to win fame and fortune. Many of them set out in the race better equipped, to all appearances, than Mr. Leiter. They had more friends or money. They had had college training. Some failed utterly. Others began as clerks and remained clerks. Others achieved only a small measure of success. What Mr. Leiter did all Chicagoans know.

He owed everything to himself and nothing to luck. It was not by accident that he settled in Chicago. He had what Bagehot calls, in speaking of men of business, "a wonderful guessing power of what is going to happen," and he guessed correctly that this was to be a great business city. He had faith in the growth of Chicago, and when he came to have money to invest he invested it here, in land and in local enterprises. He contributed to the development of the city in many ways at the same time that he was making money for himself. Mr. Leiter had the business mind, the ability to see opportunities, and the courage to take advantage of them. Add to this unbounded capacity for hard work and the result is easily imagined. In time the clerk of 1854 became one of the merchant princes of Chicago. In less than thirty years he had accumulated a great fortune, and there remained to him more than twenty years of life in which to enjoy it as pleased him best.

Possibly there will come to Chicago this year some young man who will turn out to be as fine a type of the self-made man as Mr. Leiter was. But when he dies the Chicago of 1954 will not have quite the feeling regarding him that the Chicago of today has for the self-made man who died at Bar Harbor yesterday. He came here when the city was a sprawling country town. He was among the first successful men of Chicago whose names were known outside its limits. The city loses a remembrancer of its hopeful and boastful youth when it loses Mr. Leiter.

ELECTRICAL ENERGY FOR CHICAGO.

On May 17, 1904, a report to the chief engineer of the drainage board fixed $9 per horse power as the cost of drainage board electrical energy delivered at Robey street, Chicago. This estimate included expenses of operation, charges for depreciation of plant and of machinery, and interest on investment. Notice particularly that it included interest on investment. The rate of interest suggested was 4 per cent. But where is the investment? The money for the construction of the plant and of the machinery which will produce and transmit the electrical energy in question comes from direct taxation. There will be no bonds on which interest will have to be paid. When the electrical energy apparatus is installed, it will stand the absolute, unincumbered possession of the taxpayers. To give the trustees of the drainage canal an annual return of 4 per cent on property which carries no pecuniary obligation is to give them a profit and a surplus. When the city says that it is willing to pay the full cost of drainage board electrical energy plus 4 per cent interest on all plants, machines, wires, and substations it is making a proposition which, so far from defrauding the drainage board, provides it with a neat annual allowance of pin money.

But Jones and Braden want a "reasonable" price—that is, $20. Their sense of duty to their constituents, 95 per cent of whom live within the boundaries of Chicago, will not allow them to sell Chicago the means by which it might light its streets, except on terms which would prevent it from buying freely and which would lay up a tremendous surplus in the drainage board treasury.

Chicago is not making a selfish demand to the prejudice of its sister municipalities included with it in the territory subject to the jurisdiction of the canal trustees. Those municipalities have their rights. They contain 5 per cent of the people who have paid taxes for the construction and maintenance of the canal. They should have their 5 per cent of the electrical energy. But 95 per cent of the canal has been constructed and maintained by Chicago itself. The drainage board was created only because Chicago's old charter cut its financial claws and did not allow it to raise the money to construct and maintain the canal on its own account. The drainage board was in intention the agent of Chicago. For it to talk of making enormous profits out of the sale of its products to its impoverished promoter is a witticism in logic as well as a pathetic blunder in common sense.

Here is the common sense of the situation. Chicago, by agitation, created the drainage board. Chicago, by fact, is 95 per cent of the revenue of the drainage board. The drainage board constructed a canal for the sewage of Chicago. Now it is preparing to produce electrical energy. Chicago has streets that can be lighted by electrical energy. Shall the drainage board, the servant of Chicago in the matter of the canal, become its sweater in the matter of street lighting? Chicago wants its streets lighted and wants them lighted as fully and as cheaply as possible. It intends to use its servants and agents for this purpose. That is all there is of it.

SMART ALECKS AND FLATS.

To a large extent American parents have brought it on themselves. If their children were children and not undisciplined, irresponsible, immature adults, they would experience much less difficulty in commending themselves to landlords and to fellow tenants.

The flat dweller is a human being, rejoicing like almost all other human beings in the replenishment of the earth. But he is only a human being, objecting, like almost all other human beings, to that American plague, the Smart Aleck.

The fame of the Smart Aleck has gone abroad into the remotest recesses of the earth. Wherever a scrap of written or spoken information about America can be found, there also can be found a fear and an awe for the disrespectful, disobedient, unmannerly brat who is treated by his parents as if he were an independent householder, and who treats the rest of the world as if he were a combination of absolute monarch, prerogatived to despotism, and of irresponsible maniac, privileged to caprice. Even the Russian Jews, who, when they come to America, live in parts of town where they are least exposed to American influence, crowd their theaters with Yiddish plays in which an almost inevitable feature of the plot development is the growth toward insubordination and insolence on the part of the immigrant children who have left the settled society of Moscow for the family anarchy of Chicago.

The remedy is in the hands of the parent. No one cares how many children he brings into the world. Every one cares how he brings those children up in the world. Let him allow them the merry making which is the right of childhood, but let him deny them the outlawry which is the bane of flathood. Then he will find landlords who will not want to look over his stock of birth certificates.

HOW TO GET 75 CENT GAS.

The United States Circuit court holds that the city has no power to regulate the price of gas. An appeal is to be taken from that decision to the Supreme court. The mayor thinks the city may win its case, but as a precautionary measure he advises the council to ask the general assembly to grant specifically to the municipality the power to regulate the price of gas. That is sensible advice.

The gross receipts of the People's Gas Light and Coke company last year were $11,800,000. If the authority of the city were recognized the price of gas would be cut down from $1 a thousand feet to 75 cents. Such a reduction would take about $3,000,000 off the gross receipts of the gas company for 1906 and a larger amount for subsequent years.

This will not be to the taste of the corporation. It will use all the influence it can bring to bear to defeat legislation which will decrease receipts and dividends. The general assembly will be divided, but not on party lines. Some of the members will be for the stockholders and some for the consumers.

If the consumers wish to win in that contest they will try to elect members of the legislature who will not sell them out—men who will resist the temptations they will be plied with from the moment of election. The gas company is already scheming to get control of the legislature and save its menaced millions. Something is being done to protect the interests of consumers. The Legislative Voters' league has prevented the nomination of some men who, if elected, would have been friends of the gas trust. The president of the league hopes that Cook county will have a better delegation in the next legislature than it has had for a generation.

Millions are at stake for the gas trust, and it will win the game if the city does not send a strong delegation to Springfield.

ALSO the Lorimerger has been dissolved.

REFUSING to haul away the dirt is not helping to keep the city clean.

AUTOMOBILES must have aluminium tags. What a graft Van Cleave is about to miss!

IT seems to have been overlooked by sundry excitable persons that a legislature yet to be elected will have the choosing of the next United States senator from Illinois.

IT may be war in Colorado, but it is not what any fair minded person would call civil war.

"DR." JAMIESON is giving an admirable imitation of a man smiling in glee after having been stepped on by an elephant.

THERE is many a man, however, who loves his wife because she can keep a cook.

ALL questions of gate money aside, the St. Louis people have a show that deserves a better quality of advertising than it has been getting during the last two or three days.

WISH children who want a second piece of pie will cry in unison for it.

ST. PAUL, who was unquestionably an old fogy, never made any attempt to conceal his disapproval of the higher education of women.

THERE is a younger Quay, if the Pennsylvania republicans regard the senatorship as a sine Quay non.

FOR the last few days the Port Arthur rumors seem to have been manufactured by the inexperts.

IT affords a pleasing variety to see the top of the baseball toboggan slide fitted up with a seesaw.

TRAVEL to St. Louis ought to pick up now. It will cost nothing extra to stop over in Chicago.

GOV. YATES would be shocked if he knew what the papers outside of Illinois are saying about his recent wholesale decapitations of officeholders. But it is believed he would go on with the decapitating, just the same.

LAKE freights of happiness and inexperience between Chicago and St. Joe show no falling off on account of the strike.

OUT of friendly regard for an excellent old gentleman it is customery to refer now and then to Senator Cockrell's presidential "boom."

IF you find, in looking through your pile of $100 bills, one with a poorly executed portrait of Thomas H. Benton upon it, you may know it is a counterfeit.

AN eastern pastor told the members of his flock the other day that he could forgive their going fishing on Sunday afternoon if they came to church in the morning. But would it not be better, both for the fishing and the corrective effect of his sermon, if he were to reverse the arrangement?

IN point of fact, the public is ready for the June grad. grind.

IN A MINOR KEY.

Their Lamentable Ignorance.

Archie—"Yes, I can trace my pedigree back nearly 300 years, to the nobles of King Charles' time."

Miss Snappeigh—"How sorry that makes one feel for them! They could not possibly have foreseen that you would be among their descendants."

Knew Better.

Reticent Statesman—"Young man, you're not going to get any interview out of me this time."

Reporter (of Daily Yeller)—"Ain't I? You just look at tomorrow morning's paper. Good afternoon."

Price of His Compliance.

At a signal from their leader the bandits closed around their American victim.

But his self-possession did not desert him.

"Gentlemen," he said, "I see I am caught. I'll go with you quietly if you will send one of your number back to the hotel for my camera."

So Far as He Was Concerned.

Raynor—"How about the St. Louis show? It's relatively complete now, isn't it?"

Shyne (who has just returned)—"That's the way I found it. My relatives all said their houses were full."

Learning Caution.

First Baggageman—"Look out! Better not toss that trunk."

Second Baggageman—"Why not? It isn't marked 'Handle with care!'"

First Baggageman—"That's the reason why. It may be a decoy."

Another Type of Man.

Here the person with the projecting waistcoat butted into the conversation.

"I wonder," he said, "if any of you could draw a picture showing the difference between the sting of a wasp and the sting of a bumblebee."

There appearing to be nobody who could do this, he resumed:

"Yet you are all grown men, and most of you, perhaps, graduates of some institution of learning. I tell you, gentlemen, education didn't use to be what it is now. Here you are, half a dozen of you, supposed to be educated, and yet not one of you can draw a picture showing the difference between the sting of a bumblebee and the sting of a wasp. Why, my little 8 year old boy can do it! He knows all about it. He draws a picture of the two stings, magnified fifty diameters, and can show all the points of difference. These are some of the practical things they teach in the schools nowadays—things that a boy can take an interest in and understand. And my little boy takes an interest in them and understands them. And only 8 years old, mind you. Think of it, gentlemen! An 8 year old boy knowing more than half a dozen grown men!"

But such was the forbearance and self-control taught in the schools attended by those men when they were young that not one of the half dozen yielded to the mad desire to kill the person with the projecting waistcoat.

C. W. T.

JAPANESE STRATEGICAL SAGACITY.

[New York Evening Post.]

Probably the fairest intimation of the strategical sagacity of the Japanese is contained in the record of the first six days of May. Gen. Kuroki and his first army are at the Yalu. For a fortnight the second army has been embarking and assembling in transports at the rendezvous in the Yellow sea, called for the present "OO." On May 1 Admiral Hosoya is assisting the first army in the mouth of the Yalu, his torpedo boats sometimes engaging, odd to say, with Russian cavalry. On the night of May 2 news of the Yalu victory being communicated to him by wireless telegraphy, Admiral Togo proceeds to a final attempt to block Port Arthur and sinks eight ships in the waterway. His squadron then searches the seas till 4 a. m. on May 3 for the crews of four of the exploded vessels. At daylight he is on his way to "OO" once more, where the transports bearing his second army lie in wait. Admiral Hosoya is there, too, having come down from the Yalu. The transports get under way next day, escorted by Togo's combined fleet; they reach Liaotung peninsula at dawn the day after, May 5, and effect a landing.

If this was not all cut and dried, then the promptness of decision and the perfect coordination of armies and squadrons were remarkable. If it was all cut and dried and predetermined, then what Capt. Brinkley calls the "excellent celerity and fine synchronism" of the movements betoken a faculty for planning which is of no mean order, though it may not equal that for executing.—Cairo Citizen.

LETTER OF MARQUISE DE FONTENOY

Copyright: 1904: By the Marquise de Fontenoy.

WHEN the first queen of the Belgians lay dying she expressed a wish to her eldest son, Leopold, that when he succeeded to the throne he should never sign his name to a death warrant or give his consent to the execution of a capital sentence. Leopold was only 15 years of age at the time. He was about 30 when he became king, and he is nearly 70 today. But though regarded as incapable of any lasting affection and credited with an amount of cynicism unrivaled in the annals of old world royalty, he has always remembered his mother's request, and has so invariably refrained from sanctioning the execution of death sentences that Belgium is today classed as one of the countries where capital punishment has been abolished. Yet the death penalty remains on the Belgian statute book, though few people outside the kingdom are aware of the fact, and in every case where criminals are convicted of murder without extenuating circumstances the judges solemnly pass the sentence of death, which, owing to the refusal of the king to sign the death warrant, is, ipso facto, commuted to imprisonment for life.

There is a great difference between life imprisonment of this kind, taking the place of capital punishment, and the penal servitude for life resulting from a sentence thereto by the judges. The criminal condemned to be executed is regarded as dead in the eyes of the law from the moment that the sentence of death is passed on him. The scaffold for his execution is actually erected; the executioner attends with his assistants to carry out the sentence of the law. The guillotine and the victim only are wanting. In their place the executioner carries a great sheet of paper bearing the full name and the sentence of the criminal, and this he nails upon a post and leaves in the public sight that obloquy may fall on the offender's name.

In the meantime the criminal is carried to one of the convict prisons of the state, in which solitary confinement is the rule, and there he is incarcerated for the remainder of the term of his natural life. His name is struck out of the registers of the civil state as one dead, there is no record whatever of his existence kept outside the prison walls, and his wife becomes in law a widow and his children orphans. In one word, he is dead to the world, whereas a prisoner sentenced merely to penal servitude for life gets out of prison, as in most other civilized countries, on the expiration of fifteen or twenty years.

Considerable clamor is now being raised in Belgium with the object of inducing King Leopold to make an exception to his rule and to sanction the execution of the sentence of death pronounced on the three anarchists guilty of the terrible outrages at Liege, and monster petitions have already been signed urging the monarch to give way in the matter. But it is doubtful whether he will yield, and the belief prevails that he will go down to his grave with the record of never having affixed his signature to a death warrant.

Princess Isabel of Saxony's death at Dresden is a severe blow to the reigning house of Saxony, as she was a charming and gifted woman and the most popular and brilliant princess of the royal family. She had Hapsburg as well as Würtemberg blood in her veins, for her mother is an Austrian archduchess and her father the next heir to the throne of Würtemberg. Her great sorrow in life was that her marriage had remained childless. But this rendered her the more devoted to her nephews and nieces, the children of the crown prince and of the unfortunate crown princess. The crown prince, by the bye, seems destined ere long to succeed to the throne. For his father, King George, is reported once more to be ill indeed, and as he is old and frail it is quite possible that he may fail to recover from his present malady.

Sir Berkeley Sheffield, whose marriage to Baroness Julia de Tuyll takes place next month in London, was for several years in the diplomatic service and is a nephew of that George Sheffield who was the chief lieutenant and the alter ego of Lord Lyons at Washington and at Paris. Sir Berkeley is a descendant, though with the bar sinister in the escutcheon, of that ancient family of Sheffield which held the earldom of Mulgrave and the dukedom of Normanby many years before the titles of Mulgrave and of Normanby were bestowed upon the house of Phipps, to which they now belong. On the death of the second Sheffield duke of Normanby in 1735 the dukedom and the minor honors became extinct, and the estates all passed to his illegitimate brother, who, in accordance with his testamentary dispositions and with those of the first duke, assumed the name and the arms of the Sheffield family, and was created a baronet.

Normanby park, the family seat of Sir Berkeley, is at about an hour's distance from Doncaster, and though the house is only a little over 100 years old, having been built on the site of the fine old Henry VII. mansion, which was the acestral home of the Sheffield dukes of Normanby, it is full of art treasures of great historical value centuries old, while most of the panelings, the carvings, the sculptures, and the tapestries of the former Henry VII. mansion have been most artistically adapted to the present Normanby hall.

Baroness Julia de Tuyll, its future chatelaine, is, in spite of her Dutch name, an Englishwoman, the barons de Tuyll having emigrated from the Netherlands to England at the time when the Bonapartes took possession of Holland in the early part of the last century. It may be remembered that the present duchess of Beaufort, a singularly fascinating and beautiful woman, was at the time of her marriage to the duke the widow of Baron Carlo de Tuyll, an uncle of Sir Berkeley's bride.

Sir Henry Austin Lee's retirement this summer from the diplomatic service will prove a serious loss to the British embassy at Paris, where he has long been stationed as secretary, as consul general, and as commercial attaché. He will, however, retain his position as delegate of the British government on the board of directors of the Suez canal. Like so many other British diplomats he is married to an American woman, a daughter of the late B. Frank Smith of New York, and who, before becoming the wife of Sir Henry Austin Lee, was well known in Franco-American society at Paris as Mrs. De Wolf Taylour, and famed for her magnificent voice.

Austin Lee, who, in addition to his American wife, has innumerable American friends, enjoys the rare distinction of possessing an island of his own. True, it is small, but still for all that it is an island, surrounded by the sea, and is his personal property. Its name is Tethon, and it lies some miles distant from Alderney in the British channel.

Lee is what may be called a kind of diplomatic dry nurse. Formerly one of the most trusted and carefully trained clerks of the foreign office, he was invariably chosen to attend dignitaries intrusted with diplomatic missions, concerning whose knowledge, character, and attainments the authorities at home were not altogether certain. It was for the safe keeping of the brilliant but extravagant and eccentric earl of Lytton when ambassador at Paris that Austin Lee was first assigned to the French capital, where he has remained ever since.

PERSONAL.

Arthur Wing Pinero, dramatist, is just 49 years old.

Secretary of War Taft will spend the summer at Murray bay, on the St. Lawrence river.

The late Henry M. Stanley had at his house at Pirbright a garden laid out to represent Africa.

The present princess of Wales has little to do socially. Queen Alexandra, when in that position, had to supplement the activities of Queen Victoria.

The death is reported from Jena of Dr. Otookar Lorenz, a well known historian. His contributions to German and Austrian history are valuable.

Maxim Gorki's new play, "Summer Guests," dealing with the Russian professional classes, will receive its first production at the Theater of Artists, Moscow.

Power of Habit.

The power of habit is strong. Now there's Ald. Wood, who, during a roll call at the council meeting, got up and shouted "Alexander county gives Yates 5, Lowden 4."—Cairo Citizen.

A LINE-O'-TYPE OR TWO.

"School is out; now go and play."
There is an unfinished sum
On the blackboard. Who could stay
Once the happy news had come?
In the copybook a blot
Shows where a half written word
Ended, when the writer caught
All the joy in what he heard.

"School is out!" No one has sung
Sweeter, gladder chant than this
From the boy whose books are flung
In a heap, lest he shall miss
Half a moment of the play.
And he runs—he runs to meet
Summer dancing down the way;
Summer on her flying feet.

"School is out"—with this there dies
All remembrance of the task
That was hard; instead arise
Woodlands in whose shadows bask
Lazy boys and birds and bees
In the summer noon's delight;
And there come the ecstasies
Of the song of summer night.

"School is out"—when we have turned
Page by page the book we live,
With our lessons still unlearned,
What will deeper pleasure give
Than to see the open door
And to hear the teacher say:
"Close the book and fret no more—
School is out; now go and play."?

W. D. N.

AMONG THE NEW BOOKS.

In recalling incidents of our late war with Spain the name of Edward Marshall will be remembered as that of the war correspondent who charged San Juan hill close beside Roosevelt and who was one of the few men wounded on that day. Mr. Marshall has been a cripple since that time, but on picking up the bulky volume entitled "The Middle Wall" it is evident that he did not lose his courage along with his health.

It is a story of action throughout, in which the hero, after winning a fortune in the diamond mines of south Africa, goes through a series of wonderful adventures to retain it. In midatlantic he is forced to abandon a burning ship loaded with a powerful explosive—and the diamonds. His rescue by the liner on which his sweetheart is following him to America and the return of the diamonds are accidents of fortune miraculous enough to be true. The book is published by G. W. Dillingham company, New York.

"THE FOLLY OF OTHERS," by Neith Boyce, is a book that is pretty sure of being unappreciated because unknown. It has cast aside all the tricks of commercial literature and has been punished by having an ugly, mousy gray binding and no advertising. The book is a collection of short stories. The first and most pretentious, occupying more than half the volume, the author has dropped at a certain point without a "married and lived happily ever after" ending. Unpardonable crime and unsatisfying, perhaps, but artistic to the core. There is a charm and deftness about the style that reminds a bit of Mrs. Wharton, without the analytical subtleties which are terrifying to the ordinary reader.

The first story, "A Provident Woman," tells of a stenographer who married her rich employer and then undertakes that impossible task of satisfying the demands of her own family. Not a novel plot, perhaps, but unusual from its clever and dainty handling. The thread of a possible love story runs through the whole, and at the close the reader finds himself wishing for an old fashioned ending and to be able to carry away the picture of Celia, the provident woman, at a real crisis in her life.

The half dozen shorter stories following are attractive and well worth reading. The book is published by Fox, Duffield & Co., New York.

"THE GATES OF CHANCE," by Van Tassel Sutphen, is advertised by its publishers, Harper & Bros., as being made up of a series of weird and fantastic tales. It is all that and more. The would be purchaser may cast aside all doubt and distrust. The advertisements fail to do the book full justice.

The hero of "The Gates of Chance" is a more modern and strictly up to date edition of Sherlock Holmes, without being, in any sense, an imitator of that classic detective. He investigates mysterious crimes, but only for the personal pleasure the investigation gives him. He has no idea of bringing criminals to justice. How exactly up to the minute is the material of the book may be gathered from the fact that one of its numerous villains is destroyed by radium. In another tale a vengeful German socialist society pursues a former member, to whom increasing years and prosperity have brought a greater degree of contentment with existing conditions, and in a third a Russian nihilist meets death with that wicked, yet almost happy, smile which is part of the regular equipment of all the nihilists of fiction. On every page there is a separate thrill.

"The Gates of Chance," on the whole, is a sort of sublimated dime novel, which will prove mighty entertaining reading to a great many people.

When one lays down the slender volume which bears the awkward and unpromising title of "UNCLE MAC'S NEBRASKY" he feels that William R. Lighton, its author, has been most prodigal of the raw material of literature. Here are a dozen incidents, each of which might stand as the climax of a dramatic short story and yet, somehow, not one of them seems to be complete or satisfying in its present form. There is one chapter which contains a situation as tragic as any ever imagined by a Greek poet, and others which are full of loud, Homeric laughter. Was Mr. Lighton in a hurry that he has set these gems in so cheap and careless a setting?

The present chapters of his little book are like tabloids of literature, needing to be dissolved, not in water, but in the glowing alembic of an artist's imagination. The worst of it is that Mr. Lighton is an artist himself. He knows his trade—or his art—and why he slighted his work so in the present instance is a riddle for the gods. It may be taken for granted that he is not responsible for the title of the little volume, which almost is enough in itself to damn a book. At any rate, it is but fair to say that in no other volume which is recalled can one get so vivid a picture of the elemental tragedy and comedy and pathos which made up the lives of the sodhouse settlers of Kansas and Nebraska. Mr. Lighton's book is published by Henry Holt & Co., New York.

Primer of Browning.

There have been several "Browning Primers" but that by Edward Berdoe will undoubtedly find many purchasers, for the study of the poet increases instead of diminishing, and those who first take him up are always puzzled at the meaning of some of his works. Each of the important poems is analyzed and Mr. Berdoe throws much light on points which might otherwise be obscure. (E. P. Dutton & Co., New York.)

Manual of Metal Working.

J. C. Pearson, who has had a large practical experience in English industrial and technical schools, has written "Metal Working" (E. P. Dutton & Co., New York), a handy little manual for boys who are thinking of entering mechanical trades. It is a useful book and an unusual feature is that every tool is minutely described and its use explained. There are many illustrations.

FRIDAY, JUNE 10, 1904.

DO YOU REMEMBER THAT—

ONE HUNDRED YEARS AGO TODAY:

So extreme was the distress in Madrid occasioned by the scarcity of provisions that a royal order was issued requiring inhabitants who had not resided there for ten years to leave the city.

SEVENTY-FIVE YEARS AGO TODAY:

The Stourbridge lion, the first locomotive run in the United States and purchased in England, arrived in New York.

The first boat race between Oxford and Cambridge took place.

FIFTY YEARS AGO TODAY:

The Crystal palace, London, was opened by Queen Victoria.

FORTY YEARS AGO TODAY:

Gen. Burbridge with a troop of union cavalry attacked Morgan and his raiders at Lexington, Ky., and ultimately vanquished him.

THIRTY YEARS AGO TODAY:

The independent party (farmers and workingmen) held its first Illinois state convention at Springfield. Similar conventions were held in other states.

TWENTY YEARS AGO TODAY:

The Servian legation at Sofia, Bulgaria, was recalled, the initial act of a war which sealed the alliance of Bulgaria and Roumania.

TEN YEARS AGO TODAY:

Three striking coke miners were killed in a fight with deputy sheriffs at Uniontown, Pa.

NEWS OF THE THEATERS.

An uncommonly praise meriting performance of "The Two Orphans" is being given this week at the Bush Temple theater by the Players' Stock company. It is the last serious dramatic offering of the season at the cozy north side house, the coming week having been set aside for an elaborate production of Hoyt's "A Milk White Flag," and the date for the final closing of the doors having been fixed for one week from Sunday. "The Two Orphans" is attracting large audiences and the elements in the old melodrama which have kept it potent and vital throughout more than a quarter of a century show no signs of losing their ability to interest and move an audience.

The story the time tried drama tells is the old one of innocence and weakness abused and tyrannized over by brute strength and wickedness, and, although the telling in the present instance is sensational, the appeal to the sympathies is strong, and the loveliest of human emotions, pity for suffering, is kept constantly awake. Many of the scenes in "The Two Orphans" ring unerringly true and because of this the play has lived and will continue to live.

The performance by the Players' is well balanced, moves with enjoyable smoothness and rapidity, and is mounted in a manner that gratifies the eye. Miss Reals and Miss Foster have the rôles of the two unfortunate girls. Miss Reals has little in the rôle of Henriette that in anywise taxes her histrionic powers, but she lends the character personal attractiveness, sympathy, and naturalness. Miss Foster as Louise proves herself a young actress of admirable capabilities and still brighter promise. There is the convincing semblance of innocence and purity about her characterization of the blind girl. The weakness and frailness, the hesitancy and timidity, the quick response to every tone or gesture of gentleness or tenderness shown her, the shrinking fearsomeness and yet the appealing patience and submission when harshness and cruelty are her portion—these are all expressed with a skill and an ease surprising in a player so youthful and inexperienced. The characterization is in all respects a beautiful one, and tells of Miss Foster's high capabilities.

Mr. McHugh accomplishes an unusual piece of work by playing Mother Frochard and playing it in a manner that convinces. The distinctly masculine never for a moment enters into the impersonation in either voice, movement, or hearing. There is coarseness and masculinity in the portrayal, but they are the coarseness and masculinity of the common, depraved woman, not of the man. It is an achievement in many ways exceptional, and shows Mr. McHugh an actor of rare versatility and of real artistic powers.

Mr. Evarts lends Pierre sympathy and gentleness without making him weak and sentimental—an artistic achievement not of the easiest. Mr. Weston plays Jacques with all the ugliness and brutality that are inseparable from the hateful character; Mr. Moore gives dignity to his performance of De Linieres, and Mr. Sullivan is a Vaudry effusive in manner and profuse in gesture.

Miss Van Duser, who has but recently joined the Bush temple organization, and who is likely to remain next season as one of its prominent women members, "doubles" as Marianne and the countess de Linieres. During the three weeks the actress has been seen here she has impressed as one gifted in many ways. She has personal magnetism, a good stage presence, and seems the possessor of emotional and temperamental gifts beyond the usual. Her Marianne in the present week production is in all ways commendable; her countess somewhat less so. There seemed a self-consciousness and stiffness in the latter portrayal which have been absent in all else that she has done. The rôle may not appeal to her as did the others, but whatever may be the cause the performance does not reach the point of excellence the auditor had expected. Nevertheless, Miss Van Duser has offered enough of merit during her brief stay here to justify hearty commendation of her abilities and bright predictions for her future.

The "Babes in Toyland," when it returns to the Grand opera house next August, will come with an almost entirely new cast of principals. Miss Wynne, Miss Barrison, Miss Daly, and Charles Guyer will be retained in their former rôles, but all the other principals will be new. Ignatio Martinetti has been secured to take the rôle of Allen, formerly played by Mr. Norris, but the name of the actress who is to replace Miss Ricard has not yet been made public. The extravaganza, it is expected, will follow the engagement of "Mrs. Wiggs of the Cabbage Patch" about the middle of August.

Williams and Walker, the colored comedians, who have been for sixty consecutive weeks one of the chief successes in London amusement world, will sail for New York with their company next Tuesday. A short engagement will be played in Atlantic City,

MISS SUE VAN DUSER, WHO PLAYS MARIANNE AND THE COUNTESS IN "THE TWO ORPHANS."

and in the latter part of August a tour which is to include the northwest and the west, will be entered upon.

Twelve dancers who are to take part in the "Radium Ballet" in "The Maid and the Mummy" arrived from New York yesterday and will be seen in the performance on Monday evening.

Beginning with Sunday evening's performance of "The Wizard of Oz" at the Grand Opera house, Montgomery and Stone will vary their portion of the entertainment by substituting in place of some of their new songs two or three of the old ones which were so popular here during the first run of the extravaganza. The eccentric "Lobster" song will be one of the substitutions, and likewise the cockney ballad, "That's Where She Sits All Day." The second birthday of "The Wizard" will be celebrated Thursday evening.

The announcement below has been received from F. E. McKay, the business manager of Miss Ring, although it is not clear just how the carrying out of the plans therein outlined are to be made to agree with the summer sojourn of Miss Ring at Powers, or with her assuming the leading rôle in the Hamlin-Mitchell extravaganza next summer. The item reads thus:

"F. E. McKay, business manager of Miss Bianche Ring, has secured from Leo Ditrichstein, author of 'Vivian's Papas,' an option on the English rights to that farce comedy, and is in negotiation by cable with Charles B. Cochran, the London theatrical agent, for a production in that city. It is expected that the piece will be staged there in the immediate future. In case, however, there is no available time offered within the next few months 'Vivian's Papas' will be presented in the British capital in the summer of 1905, with Miss Ring in the rôle of the flighty and frivolous Vivian, which she now is illustrating."

It is announced that Annie Russell has just signed a contract which pledges her to visit Australia next spring at the head of a Frohman company. There will be presented during a fourteen weeks' tour a repertory which includes "Sue," "Miss Hobbs," "Catherine," and "Mice and Men." The personnel of the company will be almost entirely American and probably will have Oswald Yorke as leading man.

Marie Tempest's new play is called "The Freedom of Suzanne." It is by her husband, Cosmo Gordon Lennox, and will be produced at the Avenue Theater, London, next September.

W. L. HUBBARD.

Had Not Forgotten.

Mistress—"Jane, where is the salad oil I told you to put on the table?"

Jane—"Please'm, I did put it on the table when I polished it up this morning"—Punch.

FRIDAY, JUNE 10, 1904.

THAT—

ODAY:
by the scarcity of pro-
nts who had not resided

ODAY:
the United States and

took place.

ictoria.

Morgan and his raiders

ld its first Illinois state
in other states.

the initial act of a war

with deputy sheriffs at

EATERS.

ER WHO PLAYS
AND THE COUNTESS
WO ORPHANS."

r part of August a tour,
ude the northwest and far
red upon.

who are to take part in the
" in "The Maid and the
d from New York yesterday
in the performance on Mon-

Sunday evening's perform-
izard of Oz" at the Grand
ontgomery and Stone will
on of the entertainment by
place of some of their new
e of the old ones which were
during the first run of the
The eccentric "Lobster"
of the substitutions, and
ney ballad, "That's Where
." The second birthday of
will be celebrated Thursday

ment below has been re-
. McKay, the business man-
ng, although it is not clear
rying out of the plans there-
to be made to agree with
urn of Miss Ring at Powers',
ming the leading rôle in the
extravaganza next sum-
reads thus:
y, business manager of Miss
s secured from Leo Ditrich-
Vivian's Papas,' an option
ghts to that farce comedy,
ation by cable with Charles
London theatrical agent,
in that city. It is expected
will be staged there in the
e. In case, however, there
time offered within the next
ivian's Papas' will be pre-
itish capital in the summer
iss Ring in the rôle of the
olous Vivian, which she now

ed that Annie Russell has
ntract which pledges her to
next spring at the head of
pany. There will be pre-
fourteen weeks' tour a rep-
luding "Sue," "Miss Hobbs,"
nd "Mice and Men." The
e company will be almost
an and probably will have
s leading man.
t's new play is called "The
anne." It is by her husband,
Lennox, and will be produced
Theater, London, next Sep-
W. L. HUBBARD.

on the table?"
shed it up this morning!"—

AID SCHOOL OF COMMERCE

ALDERMEN, IN COMMITTEE, VOTE FOR COMMERCIAL HIGH.

Recommend That Council Concur with Board of Education in Plan to Erect $500,000 Structure on Site of Jones Building—Delay Appropriation of Additional $100,000 for the Normal, but Vote $90,000 for Rockwell Street House—Aims of Teachers.

The erection of a public commercial high school yesterday was brought a step nearer by the council committee on schools. It recommended that the council concur in the plans to build a $500,000 structure on the site of the Jones school, Harrison street and Plymouth court.

Object to $100,000 for Normal.

The board's additional appropriation of $100,000 for the normal school aroused discussion and was referred to Ald. Friestedt, Butler, and Rooney. The committee concurred in the appropriation of $90,000 for a twelve room school at Rockwell and Fifty-fifth streets, and in one of $12,000 for a two room addition to the Bryant school.

Trustee Downey declared a separate building ordinance should be passed to govern school buildings, saying strict compliance with the present law would cost $1,000,000.

The trustee then asked concurrence in a proposition to sell the flat buildings and grounds at 6140 and 6142 Greenwood avenue, school fund property, for a minimum price of $8,000. Ald. Butler objected, declaring the lessees, McKay & Poague, would have a great advantage, and that they rented the property for $2,100 a year, although paying only $500.

Changes Sought by Teachers.

Each teacher has been sent a letter requesting approval or disapproval of changes in the school law to be presented to the next legislature by the Chicago Teachers' federation. The proposed amendments embrace:

Permanent tenure of office during good behavior and efficiency.

Increased salaries according to length of service and not based on promotional examinations.

A separate salary fund for teachers, to be a percentage of the assessed valuation of property in Chicago.

The maximum number of pupils to each teacher not to exceed forty.

Miss Catherine Goggin said there was no intention to "wage war" on the school board.

PLANS FOR A "SANE" FOURTH FAILS FOR LACK OF FUNDS.

Chicago Amusement Association Abandons Project After Securing Only $6,000, with $50,000 Needed.

Lack of funds has wrecked plans for Chicago's "sane" fourth of July celebration, and the Chicago Amusement association abruptly has discontinued work.

The celebration contemplated by Col. George Fabyan and other officers was to include a free distribution of fireworks, to be discharged by children in parks, under supervision of police and firemen. Then there was to be a large display on the lake front and in several parks. The association calculated that $50,000 would meet the expenses, but the people did not respond.

Up to yesterday only $6,000 had been subscribed, and of this $2,500 had been expended for office help, postage, and other items. The promoters complain of a lack of support on the part of school teachers, insurance men, and the public generally.

"The association is still alive," said President Fabyan in the evening, "and after the finance committee meets tomorrow we shall decide whether the money is to be returned to the givers or whether we shall have such a celebration as the amount on hand will pay for."

FINES STUDENTS AFTER THEFT.

Justice Ely Punishes Northwestern Youths Who Stole Sofa Pillows from Women's Dormitory.

Four Northwestern university students yesterday afternoon were fined $12 each for stealing sofa pillows from Chapin hall, the women's dormitory.

Miss Florence Feddick secured a search warrant for the men's dormitory after the loss of three pillows and a laundry bag Wednesday night. Evanston policemen found three of the articles in the room of Frank Jones and the other in the trunk of Oscar Miller. The two implicated Albert Hull and Charles Stratton, who also were arrested. Justice Ely told the students they would be held to the grand jury, and they secured a recess, in which they pleaded with Miss Feddick to alter the charge. She agreed, and they were found guilty of disorderly conduct. The court accepted Stratton's watch as a guarantee that a deficit in fines would be made up.

The boys are said to have reached Miss Feddick's window, in the second story, by standing on each other's shoulders, so that the one on top could remove the pillows.

GROOM, GEMS, AND $1,800 GONE

Bride on Honeymoon Trip from California Is Prostrated at Hotel Over Triple Loss.

Mrs. Frank Pyle, a bride of a week, is prostrated at the Sherman house over the disappearance of her husband, $1,800, and jewelry valued at $500. She told the police yesterday that all would be found at once.

The young woman came to San Francisco from New Zealand, and in the California city met Pyle, who is said to have represented himself as a wealthy Philadelphia lawyer. They arrived at the hotel Wednesday evening, and Pyle after registering left "for a walk."

Detectives searched all day for the man and believe he has left the city. Mrs. Pyle expresses faith that he will return.

SUES THE IROQUOIS FOR $50,000

Mary Lutiger Says Her Senses of Hearing, Sight, Smell, and Taste Were Impaired by Fire.

Mary Lutiger, a public school teacher who was injured in the Iroquois fied, filed suit for $50,000 damages against the city and the theater company yesterday. Miss Lutiger, who lives at 756 South Trumbull avenue, alleges she was severely burned about the head and body and that her senses of hearing, sight, smell, and touch have been permanently impaired.

Another suit against the Iroquois company asks $10,000 damages for the death of Miss Susan Marshall Biegler, 6518 Minerva avenue, who perished in the playhouse. The suit is in the name of her brother, Cameron A. Biegler, as administrator of her estate.

ST. ATTRACTA'S IS DEDICATED.

Bishop Muldoon Is Escorted by Nearly 800 Children, and Later Confirms Many.

After being escorted by 250 little girls and nearly as many boys, Bishop Muldoon yesterday morning dedicated St. Attracta's Roman Catholic church. At the close of the mass in the edifice at Keith avenue and Thirteenth street, several hundred children and a number of adults, twenty of whom were converts, were confirmed.

A banquet followed the ceremonies.

St. Attracta's church was completed in the fall of 1903 and opened Christmas day. The pastor, L. M. Meehan is pastor.

$9.50 WORLD'S FAIR AND RETURN.

"The Only Way" to St. Louis.

Tuesdays, June 14, 21, and 28, also Thursdays, June 16, 23, and 30. Limit 7 days. Good in Pullman sleeping and parlor cars. Chicago and Alton Railway. Office, 101 Adams street. Phone Harrison 4470, Branch 21. Write or telephone and we will keep you posted as to rates during World's Fair season.

Household Hints.

BY ADA M. KRECKER.

WHAT TO EAT NEXT WEEK.

Sunday, June 12.

BREAKFAST.
Fruit.
Cereal. Sugar and cream.
Baked eggs. Lyonnaise potatoes.
Parker house rolls. Coffee.

DINNER.
Consommé.
Boiled chicken. Bread sauce.
Potato croquettes. Peas.
Lettuce. French dressing.
Wafers. Cheese.
Strawberry sherbet.
Coffee.

SUPPER.
Chicken liver with olives.
Cheese canapes. Brown bread.
Fruit in jelly. Cake. Iced tea.

Monday, June 13.

BREAKFAST.
Fruit.
Oatmeal. Sugar and cream.
Liver and bacon. Fried rice.
Puffs. Coffee.

LUNCH.
Potato chowder.
Fruit. Tea.

DINNER.
Chicken consommé.
Breaded cutlets. Tomato sauce.
Browned potatoes. Baked egg plant.
Corn salad. French dressing.
Wafers. Cheese.
Omelet soufflé.
Coffee.

Tuesday, June 14.

BREAKFAST.
Fruit.
Cereal. Sugar and cream.
Creamed eggs. Saratoga potatoes.
Corn bread. Coffee.

LUNCH.
Chicken en coquille.
Gingerbread. Cocoa.

DINNER.
Black bean soup.
Boiled corned beef. Potatoes.
Boiled Savoy cabbage.
Tomato mayonnaise.
Wafers. Cheese.
Cherry pie. Coffee.

Wednesday, June 15.

BREAKFAST.
Fruit.
Hominy. Sugar and cream.
Broiled mackerel. Potatoes hashed in cream.
Buttered toast. Coffee.

LUNCH.
Thin slices cold corned beef.
Sugared pineapple. Cocoa.

DINNER.
Julienne soup.
Roast ducklings. Mashed potatoes.
Peas. New turnips, creamed.
Cold slaw.
Wafers. Cheese.
Caramel custard.
Coffee.

Thursday, June 16.

BREAKFAST.
Fruit.
Farina. Sugar and cream.
Broiled sweetbreads. Delmonico potatoes.
Whole wheat gems. Coffee.

LUNCH.
Corned beef hash.
Fruit. Iced tea.

DINNER.
Tomato soup.
Veal potpie. Riced potatoes.
Kohl rabi. Cream sauce.
Asparagus salad.
Wafers. Cheese.
Strawberry sarabande.
Coffee.

Friday, June 17.

BREAKFAST.
Fruit.
Cereal. Sugar and cream.
Broiled tomatoes. Potatoes sauté.
Waffles. Coffee.

LUNCH.
Brown fricassee of frogs.
Fruit whip. Cocoa.

DINNER.
Potato and onion soup.
Salmon steaks. Sauce tartare.
Boiled rice. Baked tomatoes.
Cucumber and radish salad.
Wafers. Cheese.
Strawberry shortcake.
Coffee.

Saturday, June 18.

BREAKFAST.
Fruit.
Oatmeal. Sugar and cream.
Pan broiled chops. French fried potatoes.
Rice muffins. Coffee.

LUNCH.
Salmon salad.
Cherries. Sponge cake. Cocoa.

DINNER.
Vegetable soup.
Irish stew. Fried cucumbers.
Cauliflower.
Nasturtium salad.
Wafers. Cheese. Cherry roly poly.
Coffee.

Menu Novelties—

POTATO CHOWDER.—Pare four large potatoes and cut into small dice, cut one-fourth pound ham into dice, put into a frying pan with one good sized onion chopped fine, and fry light brown. In a saucepan put alternate layers of the ham and potato, dusting with salt and pepper. Sprinkle over one tablespoon finely chopped parsley, add two cups hot water, cover and place where all will simmer slowly twenty minutes. Add two cups milk thickened with one tablespoon butter and one tablespoon flour; taste to see that all is well seasoned, and cook a moment longer.

COLD SLAW.—Cut a firm white cabbage in half, slicing it fine, a mere shave. After you have as much as you wish cut across several times, not chopping. The finer the cabbage is cut the better. Put the cut cabbage in a covered dish, pour on it one cup vinegar, about one tablespoon salt; toss with a fork the salt and vinegar so as to mix thoroughly. In a skillet put one cup about three-quarters full of milk, a small tablespoon butter, and three-quarters cup sugar. Beat two eggs light. Let the milk come to a boil, then take a little milk out to pour on the eggs so as to mix them; now add all this to your hot milk and make a custard. Stir it well, take it at once from the fire, and pour on the sliced cabbage the boiling custard. Mix well, cover, and set aside several hours to get cold. As some vinegars are much stronger than others your own judgment must be exercised in regard to the amount. This is a Creole dish and is delicious.

CREAMED KOHL RABI.—Peel and cut in thin slices; boil in salted water until tender, about twenty minutes, then drain. Prepare a white sauce with one tablespoon butter, one tablespoon flour, one-half teaspoon salt, one-quarter teaspoon pepper, one cup milk. Add the kohl rabi and simmer five minutes.

IRISH STEW.—Cut two pounds mutton into inch pieces. Make a gravy with one heaping tablespoon dripping, browned, two tablespoons flour, one and a half water or stock. Season with salt and pepper, add the mutton and two large onions, cut fine, and simmer one and a half hours. Add four large potatoes pared and cut into quarters and simmer until they are tender.

Your Corner.

WHEN there are so many sunshiny spots in the world it isn't worth while looking at the dark places.

WHEN there are so many ways of making ourselves happy it isn't worth while doing anything that causes pain.

WHEN there are so many things in life that taste sweet it isn't worth while fretting over the bitter.

WHEN there are so many lovely qualities to enjoy and admire it isn't worth while thinking of people's faults.

HOPE DEFERRED: You have an appreciation of delicate expressions and graceful attentions and are adapted to writing rather than to speaking. Have a social and religious nature and an imaginative and ideal idea of marriage. You are now under a most fortunate transit of Jupiter, bringing love and wealth, and the coming year you are likely to take many long journeys or else many short trips for pleasure. Marriage promises to be something of a marriage in haste and a repenting at leisure, but you are certain to marry more than once, and one marriage will be exceedingly fortunate.

LOUISIANA LOU: You have a vivid imagination and unusual ability in writing either prose or poetry. You are shown to make a most happy marriage and are intensely devoted to home and family. Are a power in social matters in your own neighborhood and will be most fortunate at the end of life. More than one marriage is certain, and one of them will be to a man of great wealth. You will travel much and make many friends of different nationality.

POLLY, November, 1864: You are one of those fortunate mortals that the stars smiled upon at birth, giving you wealth and an impulsive, energetic, and intellectual nature with unusual economic ability and also an appreciation of the blessings you enjoy. You would be most successful as a teacher, especially of mental science. You are shown to gain much by inheritance and to make a fortunate marriage in about four years.

HOPE, 22: You were born to success and are likely to be obliged to provide for yourself for several years before marriage. You will enter business life with definite plans and with no other ambition than to succeed commercially, and to that end will make your employer's interests your own. You have great love of home, and you will be intensely devoted to your own children. Will make an ideally happy marriage. Your sister will be of great assistance in both social and business life.

SISTER, September, 1871: You were born to achieve great success in life, but will have a hard struggle to do so, and then it will be owing to your great inheritance rather than through your own ability. Your inheritance will fall to you from a relative in the land of your birth, and is likely to occur in about six years. You will always bear the best of reputations and will be noted for your industrious habits. You are adapted to succeed in teaching, in bookkeeping, or in dressmaking, and there is also good artistic ability.

MARIE, November, 1869: You have a clear and intense conception of artistic merit in practical affairs and are able in oratory and have also remarkable mathematical power. You are too generous for your own good, yet you will gain much wealth by inheritance and through marriage. The coming year promises to be generally prosperous.

C. L. E., May, 1897: This child will be ambitious and energetic to succeed in his chosen profession, which is likely to be either law or medicine. He will be studious, quiet, and, what is called odd. He will travel extensively, and yet be fond of home and family. Will be interested in making his own home beautiful and is likely to give much attention to farming, gardening, and to botany. Will make a most happy marriage at an early age. He will succeed to a goodly inheritance, which he will use to good advantage.

CAROLYN, June, 1902: This child will have a deeply religious nature with wonderful imagination and poetical and dramatic ability. She will not be likely to succeed should she be obliged to make her own way in the world, because of her intense sensitiveness. She will take much interest in the movements of reform, and will be likely to see the world from an ideal rather than the practical standpoint. She will marry at an early age and be intensely devoted to husband and children. Will make a second marriage much to her advantage later in life.

JEANS, September, 1872: You are industrious and faithful to interests of home and family, and have a serious intent to make your children be of practical use in the world. You understand how to insist upon your rights without being quarrelsome or aggressive, and, in a word, you believe in more justice and less charity, more right and less duty. That charity and duty breed dependence on the one hand and injustice on the other. You are now under configurations fine for health, and you should beware of travel and avoid accidents the coming year. You are shown to make money easily, to have made a happy marriage, and to gain much wealth by inheritance.

FADETTE.

Half Sick Mortals

find quick and lasting strength in "Orangeine" powders, whenever exhausted or upset.

IN THE SOCIETY WORLD.

The Midlothian Country club is preparing an elaborate entertainment for tomorrow evening in honor of the members of the Detroit Country club, who will be the guests of the club over Sunday. The day will be spent in playing the favored game of golf, and in the evening a German dinner will be served, which will be made one of the cheerliest affairs the club has ever known. Just what the program of entertainment will be has not been announced, as the committee in charge prefers to keep it a secret. Enough has been said, however, of the "stein" event and the decorations of the hall, which will be gay with all manner of flags and trimmings, to arouse considerable curiosity. After the dinner there will be a dance.

The ante-Derby day reception, which was announced for next Saturday at the Washington Park clubhouse, has been declared off. The omission of a reception this year follows a regrettable precedent established last year, when for the first time in a long series of annual Derby festivities this ante-Derby affair was not held.

Miss Jessie Margaret High will be married to Mr. Walter Ennis of Decatur on June 29. It will be a quiet wedding at the residence of Miss High's mother, Mrs. James L. High, 2021 Prairie avenue, and there will be no attendants.

Mrs. Isabella Oliver Beatty, 546 East Forty-fourth street, announces the engagement of her daughter, Mary, to Mr. Edwin Gorsuch Anderson of Hartford, Conn.

Austin society is interested in the wedding of Miss Anna L. Shepherd, daughter of Mr. and Mrs. Amos Shepherd, to Mr. Charles H. Hale, which will take place on Tuesday at the family residence, 113 South Pine avenue. The Rev. Robert Beattie will perform the ceremony at 8 o'clock in the evening. Miss Marion Hicox will attend as maid of honor, and Mr. Lawrence Vale will act as best man. Miss Margaret Wallace of Sandwich will be the flower girl and little Marjorie Shepherd the ring bearer. The wedding will be a small one, few guests outside of the family being present.

An Oak Park wedding of note will be that of Miss Bess Browne to Mr. Harry J. T. Skillen, which will take place Wednesday evening, June 29, at the First Methodist church. The Rev. J. Norris Hall will officiate. Miss Ines Manrid of Lincoln, Neb., will attend as maid of honor, and Mrs. Howard Skillen as matron of honor. Miss Grace Dickerson of River Forest, Miss Ada Kuhn of Iowa, and Miss Hazel Manrid of Lincoln will be bridemaids. Mr. Bert Haven will be the best man, and serving as ushers will be Mr. Ralph B. Williams, Mr. Adrian C. Hyatt, Mr. Percy Skillen, Mr. Frank Pebbles, and Mr. Fred Keefer. Mr. Howard Skillen will be master of ceremonies. A large reception will follow the ceremony at the residence of the bride's parents, Mr. and Mrs. F. W. Browne, 132 South Oak Park avenue.

The faculty and cadets of Northwestern Military academy have issued invitations for the senior reception and "hop" which will take place Tuesday evening, at 8:30 o'clock.

Mr. Thomas Palmer Hinchman of the Del Prado hotel will entertain the Boyd-Brown bridal party at dinner next Wednesday evening. Mr. Hinchman is to be one of the ushers at the wedding, which will take place on June 29.

The Young Women's Guild of the First Presbyterian church of Lake View will give a lawn sale tomorrow afternoon at the residence of Mr. Luther Laflin Mills, Graceland and Clarendon avenues.

Mr. and Mrs. Calvin Cobb and Miss Margaret Cobb, who have spent much of the season with Mr. and Mrs. J. B. Lyon, 262 Michigan avenue, returned to their home in Idaho yesterday.

Col. R. W. Ogden of New Orleans will spend Derby week with his daughter, Mrs. Carter H. Harrison, 295 Schiller street.

The Misses Kranz, 627 Dearborn avenue, have gone for a short visit to several of the eastern seashore resorts.

Mrs. Nathan S. Davis Jr., 291 Huron street, returned on Wednesday from the east, where she spent several weeks. She will open her home at Lake Forest the latter part of the month.

Mr. and Mrs. Edwin G. Foreman and sons, 3750 Michigan avenue, will leave on Sunday for New York, whence they sail on Tuesday for Germany. They will spend some time in Carlsbad, and will not return to Chicago until October.

Naval Recruits Leave for East.

Twenty-one recruits enlisted in Chicago by Commander Luby, in charge of the United States naval station in the Masonic temple, left for Norfolk, Va., yesterday afternoon to enter the navy.

JAPAN IN CHERRY SEASON.

GAMES AND SPORTS WHILE TREES ARE BLOOMING.

On Sundays Crowds of People, with the Soldiers' Red or Yellow Banded Caps Showing Everywhere, Roam Through Parks and Temple Grounds —Booths and Tea Houses Open on Every Side, While Street Fakers Cry Their Curious Wares.

(Continued from first page.)

tan, Tibet, and Manchuria speak for themselves at every picture shop.

***

West of Tokio there is another famous cherry tree road at Koganei, where the water of the Tamagawa diverted to a deep and narrow canal flows beneath two miles of overarching cherry trees and then away to city reservoirs. It is a country walk, a rural excursion from the railway station across green fields to the beginning of the arch of flowering trees, and one only wishes that he might have country solitude to enjoy at the same time.

But crowds stream away from each arriving train, and crowds stream up one grassy bank of the canal and down the other, and the bannered teahouses and mat constructions hall every one to enter and have cheer. With the green grass and the clear water flowing in the deep trough of a cutting the beautiful trees have all the better setting.

The fête is the joy of the hard working country people who live in the neighborhood and the little red cheeked country girls, in their bright petticoats, white head towels, and best clothes, delightedly trudge up and down, watch booths and side shows, and stare at the foreigner open mouthed.

The Koganei cherry trees have distinction from the fact that 10,000 young trees were brought up from Yoshino and planted along this aqueduct at the time of its making, 170 years ago, so that something of the Yamato Damashi, "the real spirit of Japan," exhales from the avenues of pale pink flowers that border the canal.

***

There are beautiful cherry trees, too, in the old Fukiage gardens, now inclosed as the park of the imperial palace, at the imperial gardens in the Shinjiko suburb, and in the many gardens that were once attached to feudal yashikis in shogunal times in Yeddo.

The shogun's old seashore villa, Hama Rikyu, near the railway station, is one of the most beautiful of the old pleasure grounds and landscape gardens, and is the scene of the annual imperial garden party, when the weather permits.

Between the weather and court mourning, cherry blossom parties have been few in the last decade, and the more to be appreciated for that reason. That it should rain again on the appointed day this year has been the occasion of the keenest regret to all the court circle in Tokio. For more than a week rain and lowering skies held back the cherry blossoms and let the green foliage grow too fast. The rare glimpses of sunshine let every one see how the single blossoms lingered and the double ones progressed, and the day was awaited with impatence, only to repeat the preceding days' drizzle, and mist, and rain.

DEATH RATE TO BE EXHIBITED.

Tables Showing Great Improvement in Chicago's Health Will Be Shown at St. Louis.

Thirty charts, showing Chicago's low death rate in all its bearings, will be exhibited at the St. Louis exposition after Monday, when Health Commissioner Reynolds will have installed it. The rate is fully two persons to the thousand less than that of New York, Philadelphia, Boston, St. Louis, or Baltimore.

The exhibit also will include four volumes giving blanks used by the department, photographs of the public baths and bathing beaches, and of the isolation hospitals, and views showing the laboratory outfits for diagnosing diphtheria, pneumonia, and other diseases.

Assistant Commissioner F. W. Reilly, who prepared most of the exhibit, said:

"Chicago reached its present low death rate by raising itself out of the swamps, building a sewer system, and introducing lake water from points as far as possible distant from pollution, and it has cost the city $100,000,000 to do it. From a death rate of 73 to 1,000 in 1854, the rate has dropped to 15.43 in 1903, and it would have been barely 15 last year but for the Iroquois theater disaster."

The chief decrease has been in the rate for children less than 5 years old. This is closely associated with the department's inspection of milk and prosecution of offenders. When milk analysis was begun in 1893, 45.4 per cent of all samples examined were found to be below grade. Last year only 6.1 per cent were bad.

MISSING BRIDES ARE FOUND.

Mrs. Frank I. Coy and Mrs Barney Wilkes Take Wrong Steamer and Land in Milwaukee.

Mrs. Frank I. Coy and Mrs. Barney Wilkes, brides of a week, disappeared Wednesday evening.

They became separated from their husbands in a crowd in State street. Yesterday the women wired for funds from Milwaukee, where they had been carried by a steamer they supposed bound for Lincoln park.

Mrs. Coy is the wife of the proprietor of Hunt's hotel.

Scottish Societies' Annual Outing.

The annual outing of the United Scottish societies will be held on July 4 at Elliot's park. Highland dancing, music on the bagpipes, and athletic events for prizes will be features.

SUMMER RESORTS.

WESTERN.

Tribune Bureau of Travel and Resorts

THE TRIBUNE will supply reliable information regarding resorts to its readers upon application to the Bureau of Travel and Resorts.

RHEUMATISM

The Colonial most select hotel; unexcelled location; fireproof construction; delightful climate, boating, bathing, fishing. Foremost in making

MT. CLEMENS MINERAL BATHS

famous for the cure of Rheumatism and kindred troubles. Send for illustrated booklet.

The Colonial, Mt. Clemens, Mich.

THE ISLAND,

LAKE WINNEBAGO, WIS.

A beautiful elm-shaded island containing eleven fine cottages (formerly private summer homes) and a general dining hall. Only five miles from Oshkosh and a few minutes' row from the mainland. Finest lake in the North. Unusual opportunities for all water and other outdoor recreations. Perfect freedom and safety for children everywhere. Location assures exceptionally agreeable summer weather. Chicago references given. Low rates to families; absolutely no extras. For beautifully illustrated book address THE ISLAND CO., OSHKOSH, WIS.

FROST & ALDRED, Agents
1408 Monadnock Building, CHICAGO

THE PENNOYER

Between Chicago and Milwaukee on the North-Western Railroad, facing Lake Michigan. A HEALTH RESORT **KENOSHA, WIS.** Established 1867.

Sanitarium of the highest grade, beautifully situated —one mile of lake shore. For illustrated prospectus address Dr. Pennoyer and Adams, Mgrs.

How to Reach the CLIFF HOUSE: Take the C. & N. W. R'y to Kirkland, Devil's Lake, and a launch will meet trains during the day, conveying all visitors to the Cliff House, or take the C. M. & St. P. R'y to Kilbourn, Wis., and by carriage visit the Cliff House, Devil's Lake, W. B. PEARL, Prop. Cliff House. P. O. Address, Baraboo, Wis. CLIFF HOUSE OPEN JUNE 15.

Maurice Hewlett's *new novel*

The Queen's Quair

By the Author of
"Richard Yea-and-Nay,"
"The Forest Lovers," *etc.*
Cloth, 12mo, $1.50.

"A love story of fascinating power, alive with dramatic scenes. . . . . Mr. Hewlett shows Mary Queen of Scots as a magnetic, passionate, very-much-alive and very human woman. . . . Whatever may be the opinion of the world as to her personal history, it is certain that it makes an entrancing, brilliant and romantic story. Mr. Hewlett delineates her with masterful strokes, with vivid, strong coloring, with pathetic touches. . . . The story is absorbing and claims a breathless attention."—*Herald.*

"The Queen's Quair, by Maurice Hewlett, is an enthralling work, . . . profoundly absorbing," says *The New York Tribune.*

Published by THE MACMILLAN COMPANY, 66 Fifth Ave. N. Y.

In 2 Business Days

In two (2) business days the new firm of H. G. Selfridge & Co. will take possession of this store.

Values created by the exigency of the situation prevail throughout the house.

Schlesinger & Mayer

SUMMER RESORTS.

EASTERN.

WHITE MOUNTAINS

DIRECTLY ON THE ROUTE TO THE

COAST OF MAINE

FROM

Niagara Falls, Thousand Islands, Montreal, Quebec and points on Lake Champlain.

BE SURE YOUR TICKET TAKES YOU TO OR THROUGH THE WHITE MOUNTAINS BY

Boston and Maine or Maine Central Railroad

INSURING YOUR ADMISSION TO

HEART OF THE MOUNTAINS

AND GIVING YOU THE FAMOUS RAIL RIDE THROUGH THE CRAWFORD NOTCH IN OPEN OBSERVATION CARS FOR EIGHT MILES, HIGH UPON THE MOUNTAIN SIDE.

MAPS AND ILLUSTRATED BOOKLETS FREE UPON APPLICATION TO F. A. PALMER, OF THE WABASH, 97 ADAMS ST., OR J. Y. CALLAHAN, OF THE NICKEL PLATE, 111 ADAMS ST.

Hotel Champlain

Clinton Co., N. Y.

Overlooking Lake Champlain, the Green Mountains of Vermont, and the Adirondacks. In Center of Natural Park of 450 Acres.

GOLF, TENNIS, SAILING

Through Pullman service from New York, on main line Del. & Hudson R. R., 3 miles from Plattsburgh, N. Y.

Send for illustrated book, E. L. BROWN, Manager, until July 1st, care of Lincoln Safe Deposit Co., 42d St., New York.

SHELTER ISLAND, L. I., N. Y.

Manhanset House and Cottages.

OPEN JUNE 23 TO SEPT. 15.
Delightful Summer Resort.
Yachting, Fishing, Bathing, Driving, 18 Hole Golf Links.
For terms and booklet, address
ROBERT MURRAY, Manager,
MANHANSET MANOR, Suffolk Co., N. Y.

WESTERN.

HOTEL BEULAH

Finest summer hotel in the Northwest; golf, tennis, fishing, boating and bathing. Opens June 22. Write for booklet. 80 miles from Chicago. Wisconsin Central R. R. JOHN PORTER & SON, Props., Lake Beulah, Wis.

HOTEL GLENWOOD, LAKE GE[NEVA]

Open for the season. MARSHALL BROS., Pro[p.] P. O., Fontana, Wis.

For REST, CONVALESCENCE, NERVOUSNESS, RHEUMATISM, DYSPEPSIA,
NORTH SHORE HEALTH RESORT,
Winnetka, Ill.

WESTERN.

GREATEST SPRING MEDICINE

in the world, go to the COLONIAL HOTEL, West Baden Springs, Ind. Rates $2.00 and up per day, or send $2.00 and have ten days' treatment of our Sulphur Mineral Water delivered at your home with directions, which cures the following diseases: Nervousness, sick headache, indigestion, kidney, bladder, gravel and stomach trouble, biliousness, chronic constipation, sluggish liver, gall stones, jaundice, gout, Bright's disease, diabetes, insomnia, heart disease, restores appetite, clears the tongue and sweetens the breath. Is a sure cure for the liquor and tobacco habit and injudicious living, therefore saving the horror of appendicitis, nervous prostration, pneumonia and typhoid. Don't wait until you are sick in bed before ordering the water. Send for literature and testimonials.

CHICAGO BEACH HOTEL

450 Outside Rooms 220 Bath Rooms
Always Delightfully Cool in Warm Weather
Tempting Table
Pleasant Surroundings
10 Minutes by Express to Shopping and Theatre Districts

Apply to GEO. W. REYNOLDS, Manager, (Formerly Manager Hotel Del Monte Cal.)

ARE YOU GOING TO THE WORLD'S FAIR?

If so, why not take a trip up the historic Mississippi, visit St. Paul and the

Tonka Bay Hotel,

LAKE MINNETONKA.

Write for booklet. C. H. GODFREE, Mgr. TONKA BAY P. O., MINN.

LOTTHANNAH, Spring Lake, Michigan, formerly ASHLEY HEIGHTS, at the BEAUTIFUL SPRING LAKE, near Grand Haven, Mich. Michigan's most beautiful Family Resort. Best GERMAN COOKING. HIGH AND LIGHT ROOMS. FRESH MILK (twice a day (cows on the place), boating, bathing, fishing. Lots of shade trees. Terms reasonable. Write for Pamphlets. P. O. B. S., Spring Lake, Mich.

HOTEL ROBERTS

On Doty Island, Lake Winnebago.
The Lake George of the West.
"The best fishing in civilized waters." Lovely drives, boating, and swimming. Send for illustrated booklet. R. A. H. THOMPSON, MENAH, WIS.

PETOSKEY INN, MICH.,

Offers more than any other resort advertises. Address EGBERT T. OSBORN, Proprietor.

SUMMER RESORTS.

WESTERN.

DRAPER HALL

SUMMER HOTEL
OCONOMOWOC, WIS.

All modern improvements. 33 years under same management. First class in all of its appointments. Now open for season 1904. For terms address

CHARLES B. DRAPER, Prop.

THE MORAINE,

HIGHLAND PARK, ILLINOIS.

On high bluff overlooking Lake Michigan—34 minutes by express trains from Chicago. Garage for automobiles and special accommodations for chauffeurs. Open until November 15th.

Booklet on application. Telephone Highland Park 22.

EDUCATIONAL.

The University High School

SUMMER QUARTER

Begins Saturday, June 18th; closes September 2nd. Classes in all high school subjects. Special courses in woodwork, ironwork and drawing. Students may enter as late as June 27th. Address

The University High School,
Monroe-ave. and 58th-st.

FOR BOYS

Morgan Park Academy
of the University of Chicago

The fact that it is a department of this University guarantees completeness of equipment and exceptional educational opportunity. Its situation outside the city is most favorable. Thorough preparation for all colleges and technical schools. Both careful supervision and individual attention are assured by the large number of teachers, living in the halls with the pupils.

The Dean will be in Chicago for consultation on Wednesdays in June from 3 to 5 at Room 421, 203 Michigan Ave.

For illustrated catalogue address

WAYLAND J. CHASE, Dean,
Box 45 Morgan Park, Ill.

LAKE FOREST SCHOOL

[For Boys.]

Thorough instruction in all branches, fitting for college or university. Equipment complete. Physical training; ample playground; situation healthful and delightful. The house system under which the boys live and the large number of Masters assure individual attention. Catalogue on application. Address

JOSEPH CURTIS SLOANE, Head Master.
Box S 52, Lake Forest, Illinois.

Michigan Military Academy Prepares for West Point, Annapolis, and all Eastern Colleges and Scientific Schools. Unsurpassed physical development, together with superior academic and military training. Unusual religious, musical and social advantages. Ideal location, 38 miles from Detroit. Healthy accessible, but removed from city dangers. Beautiful lake region; ample grounds; fine buildings. Six-year courses; 8th grammar grade, high school graduate. Next year begins Sept. 15, 1904. The aim of the School is the development of body, mind and heart. Gen. H. A. WHEELER, Pres. Orchard Lake, Mich., or Old Colony Bldg., Chicago.

CULVER SUMMER NAVAL SCHOOL

on LAKE MAXINKUCKEE, CULVER, INDIANA. The right place for a boy in summer. Send for beautiful catalogue.

FOREIGN HOTELS.

ILFRACOMBE (ENGLAND).

ILFRACOMBE HOTEL

All good Americans stay there before they die.

SURPRISES FOR HARLEM'S CROWD

Unexpected Victory of Poseur and False Start Cause Excitement.

J. GRAY AND FOSTER DOWN

Patsy King Credited with Big Winning, but the Trainer Suffers.

There was enough happening out of the ordinary at Harlem yesterday to furnish food for gossip for the remainder of the meeting.

Beginning with the first race, which was won by Poseur, on whom Patsy King, Fred Foster, and others made a huge "killing," following with a false start in the third race which brought a crowd of disgruntled speculators around the judges' stand, and ending with the defeat of Spencerian through a vile ride, it was an afternoon of long to be remembered features.

The winning of Poseur put a crimp in the bank rolls of the big bookmakers, as they accepted the bets of King, Foster, and others of the smart set at odds ranging from 20 to 1 down to 7 to 1. Owner Gray and Trainer Matty Foster placed the mare in a field by which she appeared to be outclassed, as she had finished last in her two lone starts this season. The more venturesome bookies set her opening price at 30 to 1, but dodged the money at that price. Some, however, were hit hard at 20 to 1, and others at lower figures.

Patsy King of policy fame went down the line, taking any old price he could get, and after the race showed winning tickets amounting to $22,000, while Foster's winnings footed up $12,000.

That the mare was placed right was attested by the easy manner in which she won. Charley Gray, who rode her, sent her to the front right at the outset and held his lead to the wire.

Gray and Foster Suspended.

The stewards held a consultation immediately after the race and suspended Owners J. Gray & Co., Trainer M. Foster, and their horses pending an investigation of the previous running of Poseur.

The false start in the third race caused considerable excitement, as the no recall system of starting is supposed to prevent false starts. In this case, as explained by Starter McKnight, he did not release the barrier. One of the horses struck the webbing so hard it released itself. He yelled to the jockeys to come back, which was heard by the holder of the time flag, and he did not swish his bunting. However, Bragg, Colonial Girl, Monsieur Beaucaire, and Proofreader were yanked up by their jockeys midway of the backstretch, while Glassfull, which was practically left but set sail after his field, and The Regent made the circuit of the track.

Colonial Girl was the 4 to 5 favorite before the false break, but as she seemed the best when the field lined up the second time the books held her at 2 to 5. The winner, however, turned up in Monsieur Beaucaire, the second choice. His jockey, A. W. Booker, rated him along nicely, and after Colonial Girl had run her head off he set her down and won easily. The favorite was second and Bragg finished third.

A large crowd gathered at the judges' stand when Colonial Girl was beaten and roundly abused the officials.

The second race furnished an enthusiastic upset, when Talpa, the even money favorite, finished second to the consistent gelding Gregor K.

Federal won the last race, but Spencerian, which finished third, was the best horse. Cut off and bumped at the turn, she was a poor last on the backstretch and then finished a bang up third.

Shawana and Gold Enamel won the other events.

Harlem Summaries June 9.

First race, ⅝ mile, purse, $400, selling:

Bet.	Horse, weight, jockey.	St.	¼	½	Str.	Fn.
9-1	Poseur, 106 [C. Gray]...	3	1½	1½	1½	1½
15-1	A. Duffosa, 106 [Lamley]	4	3½	2½	2½	2½
15-1	B'gonhurst, 101 [A'b'chon]	2	2½	2½	2½	3½
15-1	W'dw'th, 104 [Larsen]10		8½	7½	5½	4h
6-1	The Forum, 98 [Bonner]	7	6½	6½	4½	5½
15-1	Admonition, 112 [Ollp'tt]	6	6h	8½	7½	6½
8-1	Automat'n, 112[Lawr'ce]	8	7½	6h	8½	7½
8-1	Ubona, 93 [Hankins]	5	12	12	12	8½
30-1	Stunts, 107 [W. Knapp]	9	9h	11h	9½	9½
40-1	M. Man'rs, 106 [J. M'Intyre]	4	2½	5½	6½	10½
7-1	Cal. Delight, 98 [Powell]	1	11½	11½	11½	11½
25-1	Docile, 98 [L. Wilson]	11	10½	9½	10½	12

Time, 1:14 4-5. Winner J. Gray & Co.'s ch. f., by Lovalist—Persistency. Start fair. Won easily.

Second race, 1 mile, purse $600:

Bet.	Horse, weight, jockey.	St.	¼	½	Str.	Fn.
7-10	Gregor K., 108 [A. W. Robb's]	2	2½	2½	1½	1½
1-1	Talpa, 105 [Ollsbury]	4	3½	3½	2½	2½
20-1	K. Chief, 102 [A. W. Boker]	3	4½	4½	3½	3½
8-1	Dr. Steph's, 104 [W. Knapp]	1	5½	5½	4½	4½
7-1	Ontomagon, 100 [Hankins]	5	6½	6½	5½	5½

Time, 1:42 3-5. Winner W. M. Hedges & Co.'s b. r., by Phoenix—Kola. Start good. Won easily.

Third race, 1 mile and a half yards, purse $700:

Bet.	Horse, weight, jockey.	St.	¼	½	Str.	Fn.
21-5	M. B'caire, 103 [A.W. Br.]	4	4½	3½	3½	1½
7-10	Colo. Colt, 101 [Powell]	1	1½	1½	1½	2½
15-1	Bragg, 100 [W. Knapp]	2	5½	5½	4½	3½
25-1	Dr. Reader, 93 [Aubuchon]	5	2½	2½	2½	4½
15-1	Ben Frankl'n, 96 [Lamley]	3	3½	4½	5½	5½
20-1	The Regent, 96 [W. Robbins]	6	6½	7½	6½	6½

Time, 1:42 3-5. Winner, W. W. Darden & Co.'s ch. c., by Macduff—Katie Pelletier. Start poor. Won driving.

Fourth race, ⅝ mile, purse $500, 3 year olds:

Bet.	Horse, weight, jockey.	St.	¼	½	Str.	Fn.
9-5	Shawana, 96 [Aubuchon]	3	2½	2½	1½	1½
18-5	Commodore, 100 [Ollsbant]	5	5½	4h	3h	2½
12-5	New M'n Has, 96 [Nicol]	4	3½	3h	4½	3½
8-2	Ananias, 100 [Reed]	2	1½	1½	2½	4½
150-1	Jim Tyrrell, 97 [R. Joh'n]	6	6	6	5½	5½
25-1	Allies, 94 [W. Robbins]	1	4½	5h	6½	6

Time, 1:13 3-5. Winner Talbot Bros.' ch. c., by The Commoner—Becky Sharp. Good start. Won handily.

Fifth race, ⅝ mile, purse $500, 2 year olds:

Bet.	Horse, weight, jockey.	St.	¼	½	Str.	Fn.
2-1	Dr. Sm'th, 110 [M. D. Mil'r]	5	5½	4h	3½	1½
8-5	Flaxman, 103 [J. Reed]	3	2½	2½	1½	2½
15-1	Chicago Lad, 110 [W. R'ns]	2	4½	3h	2½	3½
10-1	Perfidia, 103 [Nicol]	6	7½	5½	5½	4½
10-1	Girdlestone, 103 [Ollsbury]	4	3½	6½	6½	5½
10-1	Dottore, 102 [J. T. Sh'n]	1	2½	2½	4½	6½
30-1	Perfidia, 100 [Banks]	7	8½	7½	7½	7½
15-1	Jack Lorry, 106 [A'b'chon]	8	6½	8½	8½	8½

Time, 1:02 2-5. Winner, D. Miller & Co.'s b. by Madison—Enamel. Start good. Won easily.

Sixth race, 1 mile, purse $500, selling:

Bet.	Horse, weight, jockey.	St.	¼	½	Str.	Fn.
12-1	Federal, 101 [Lawrence]	3	4½	1h	1h	1h
12-1	Rooster, 106 [Aubuchon]	6	5½	2h	2h	2½
15-5	Spencerian, 94 [Shaver]	2	2½	3½	3½	3½
3-1	Gloriosa, 102 [Ollsbant]	8	8½	7½	5h	4½
9-1	Hesitation, 103 [M'Intyre]	9	7½	9	8½	5½
10-1	Postman, 99 [R. Johnson]	5	6½	6½	7½	6½
30-1	Marshalsea, 103 [J. Booker]	1	9½	8½	6½	7½
7-2	Telephone, 94 [Present'd]	7	2h	4½	9½	8½
20-1	Olympian, 113 [J. F. Sch'r]	4	1h	5½	9	9

Time, 1:47. Winner, J. Arthur's b. g., by Kingston or Burlington—Forethought. Start poor. Won driving.

Notes of the Track.

The Regent was left at the post when the starter released the barrier for the third race.

Shawana stepped her six furlongs in 1:13 3-5, the best time for the distance of the meeting.

The crowd yelled to the judges to declare bets off after Monsieur Beaucaire beat Colonial Girl, but never murmured before she was defeated.

J. Gray & Co. should not be confused with the veteran Uncle Jim Gray, the trainer, or with the firm which got into trouble yesterday, as is not related to Uncle Jim.

George Rose, one of the largest bookmakers in the country, said he never saw so much money played on a supposedly no account horse as Poseur. George smelt a rat and lost but $800 to the race.

Poseur was primed for a killing at Washington park last season, but ran a way in her workout, covering the first half mile in :46 and the mile in 1:46. She was laid up for repairs after that until the season. She started but once previous to yesterday, making a sorry showing, upon each occasion.

Kenilworth Race Results.

Buffalo, N. Y., June 9.—Favorites fared badly at Kenilworth today. Early Boy and Incense being the only first choices that won. Summaries:

First race, 1 mile and 70 yards—Early Boy, 5 to 1; Black Sox, 30 to 1; Parkville, 6 to 1. Time, 1:48.

Second race, ¾ mile—Incense, 4 to 5; Homebred, 9 to 5; Dictator, 6 to 1. Time, 1:02.

Third race, 1 mile—Fortunatus, 8 to 1; Harbor, 7 to 2; McGrathiana Prince, 8 to 1. Time, 1:47 1-5.

Fourth race, Cataract handicap, 1 1-16 miles—Wire In, 6 to 1; Carsman, 3 to 1; Judge, 7 to 10. Time, 1:48 3-5.

Fifth race, ¾ mile—Loriola, 4 to 1; Madam Satan, 5 to 2; Nevada, 15 to 1. Time, 1:09.

Sixth race, ¾ mile—Fort Plain, 10 to 1; Mrs. Frank Foster, 20 to 1; Silver Dream, 8 to 5. Time, 1:14 2-5.

Winners at Union Park.

First race, ½ mile—Dan Horne, 8 to 5; Willie McKinney, 12 to 1; Pearl S., 5 to 1. Time, :49¾.

Second race, 1 mile—Grand View, 12 to 1; Tressilian, 5 to 2; Cay, 9 to 5. Time, 1:23¼.

Third race, 1¼ miles—Ora McKinney, 6 to 5; Attila, 3 to 1; Morris Volmer, 5 to 2. Time, 2:22½.

Fourth race, ¾ mile—In Doubt, 5 to 1; Corder, 4 to 1; Randolph Jr., 3 to 1. Time, 1:02¾.

Fifth race, 1 mile—Scarborough, 8 to 1; Argunauta, 4 to 1; Gold Ribbon, 10 to 1. Time, 1:41.

Sixth race, ⅝ mile—Silver Fringe, 2 to 1; Eufalia, 2 to 1; Kite, 8 to 1. Time, 1:02.

Southern League Scores.

At Atlanta—Atlanta, 14; Little Rock, 12.

At Montgomery—Montgomery, 5; Memphis, 4.

At Birmingham—Birmingham, 8; Shreveport, 1.

At Nashville—New Orleans, 6; Nashville, 3.

HARLEM ENTRIES.

First race, 4½ furlongs, 2 year olds, selling:

Tramotor	106	Swedish Lad	99
Del Carina	106	Stella Allen	97
Airship	106	Anona	97
Eckersall	101	Dixie Andrews	97
Magic	101	Lady Lasca	97
Tim Hurst	100	Lady McKeon	94
Bert Osra	100	Foxy Grandma	92
Mellwood	100	Gallant Cassie	92

Second race, 6½ furlongs:

Beau Ormonde	114	Emperor of India	101
King's Court	111	Commodore	101
Wainamoinen	109	Fred Leppert	101
Gilfain	109	Tryon	98
Armorer	101		

Third race, short course, steeplechase, handicap:

Montanic	148	Leo Planter	138
Faiella	145	Eva Moe	137
Dr. Nowlin	145	Sweet Jane	130
Tatar	144	Donami	123

Fourth race, 1 mile:

The Regent	113	The Hebrew	90
Sioux Chief	101	Peter J. Somers	89
Foncasta	97	Proof Reader	89

Fifth race, ⅝ mile, 2 year olds, allowances:

Regale	100	The Trifler	105
The Miss	100	Green Rose	102
Pezky Mine	100	Happy Jack	101
Cigar Lighter	108	Rather Royal	101

Sixth race, 1 16 miles, selling:

Hermencia	111	Marlin	102
Benson Caldwell	111	Albany Girl	100
Charlie Grainger	111	Mi Reina	100
Cornwall	109	Royal Arms	94
Leviathan	106	Ryevale	94
Paramount	105	Durbar	92

COLLEGE CREWS ARE VICTORS.

Wisconsin Boats All Finish Ahead of Duluth Visitors in the Madison Jubilee Contests.

Madison, Wis., June 9.—[Special.]—Wisconsin's three crews defeated the Duluth Rowing club eight in a two mile race on Lake Mendota this afternoon, the varsity eight which won the race leading by about four lengths. So well were the four crews bunched at the finish that the only place where open water could be seen was between the freshman and second varsity boats. The time for the race was 10:35, which is within five seconds of the record for the course.

The most interesting struggle was between the freshman and varsity boats. The freshmen caught the water first when the starting gun was fired at 7:15, but their lead was momentary, and the varsity eight with a steady stroke of twenty-eight to the minute began at once to creep away from the youngsters inch by inch until at the mile they led by half a length. The class eight made a desperate fight over the last mile and allowed no further gain until the last quarter was reached, at which point the sprinting began and on this the varsity was stronger.

While the two leading crews were struggling Duluth and the second varsity were fighting it out between themselves. Duluth started the race at thirty-two strokes to the minute, and at the mile led the second varsity eight by a few feet, their opponents rowing thirty to the minute. Duluth was unable to keep up the pace over the last mile, however, and although the visitors rowed it out hard the long training and more finished oarsmanship of the university men told on the last mile and enabled them to shove their boat half a length in the lead of the Duluth shell.

The varsity work was clean cut all through, and the men were not in the least exhausted after the row. The crews:

Duluth—Bow, A. McPhal, No. 2, Elmer White; No. 3, H. H. Peyton; No. 4, William L. Estrange; No. 5, A. Puck; No. 6, B. M. Peyton; No. 7, C. Colquhoun; stroke, C. E. Gibson; coxswain, L. R. Marshall.

Varsity—Bow, Schumacher; No. 2, Bartlett; No. 3, Burling; No. 4, Dean; No. 5, Van Metre; No. 6, Jordan; No. 7, Miller; stroke, Stevenson; coxswain, Sawyer.

Second varsity—Bow, Chrisman; No. 2, Boyle; No. 3, Foster; No. 4, Hudson; No. 5, Hatter; No. 6, Johnson; No. 7, Bodenbach; stroke, Reid; coxswain, McNally.

Freshman—Bow, Bechlam; No. 2, Ryder; No. 3, Heine; No. 4, Gorman; No. 5, Miller; No. 6, Davis; No. 7, Berlke; stroke, Lea; coxswain, Burke.

Harvard and Yale Practice.

Red Top, Conn., June 9.—[Special.]—The Harvard varsity crew started shortly after 6 tonight to row down stream, four miles, on time, paced by the second varsity and freshman eights. Yale's varsity started four minutes later over the same course, paced by the freshmen. Conditions were excellent. Unofficial time—Harvard, 23:05; Yale, 21:09.

HIGH SCHOOL BOARD OFFICERS.

Dr. Boynton Elected President—Committee to Conduct Football Games Hereafter.

Officers of the high school board of control were elected yesterday as follows: President, Dr. Charles E. Boynton, Waller High school; vice president, Grant Beebe, Medill High school; secretary and treasurer, A. L. Clark, Oak Park High school. The board adopted a rule prohibiting participants in high school girls' basketball games from interfering with one another. The basketball court was also restricted to an area of not more than 1,500 feet. The board will also appoint a football committee to have charge of all football games played among high school students. The board also sustained Principal Boynton of the West Division High school in his suspension of Jewel, a member of the baseball team, for alleged use of rough language.

Bird Captain at Michigan.

Ann Arbor, Mich., June 9.—[Special.]—Tom Bird was elected captain of Michigan's baseball team for next year this afternoon. Shortstop Campbell was a close second. Ten 'Varsity men were given out, as follows: Bird, Nagle, Wendell, Depree, O'Brien, Boyle, Campbell, Redden, Turner, and Carrothers.

Choose Track and Baseball Leaders.

The election of University of Chicago track and baseball captains for 1905, held yesterday afternoon, resulted in the election of Hugo M. Bezdek and Jesse C. Harper, respectively. The athletic trophies will be handed down by the retiring captains at the "interfrat" meet this morning.

Yale Will Not Protest Clarkson.

New Haven, Conn., June 9.—[Special.]—Yale will not protest Walter Clarkson, Harvard's captain and pitcher, even if proof should be given that he has been secured by the New York Americans. Yale baseball managers will leave it wholly to Harvard's sense of propriety.

Baseball Player Assaults Umpire.

Peoria, Ill., June 9.—[Special.]—First Baseman Botemus of the Grand Rapids team struck Umpire Llewellyn today and then kicked him. Llewellyn attempted to protect himself, but police officers pulled Botemus away and sent him to the central station for assault and battery. Botemus batted to right and Lawrence threw to first. The umpire declared Botemus out, and the assault followed.

Pinson Team to Meet Unity.

Secretary Peifer announces that the game between the Pinzon and Unity teams, leaders in the Columbian Knights Baseball league, will be played Sunday morning at Cornelia and Southport avenues instead of Lincoln avenue and Addison street.

Moran Makes a Record.

Cambridge, Mass., June 9.—James F. Moran of Chelsea created a new world's record for one hour's riding behind four horsepower machines at Charles River park tonight, making the distance of 41 2-5 miles in the hour.

Baseball Notes.

Manager Keary of the Marquettes has signed T. Tennant to play in right field. He will play on Sunday against the South Chicagos at Hand's park.

The Kiddos baseball team has won ten straight games. Teams averaging 18 to 20 years in age can get games by addressing A. J. Kirberg, 3817 South State street.

A match to decide the city championship of the National Association of Stationary Engineers will be played on Sunday afternoon at Taylor street and Campbell avenue. Association 1 will meet Association 28.

Toledo Signs Parke Wilson.

Toledo, O., June 9.—Parke Wilson, formerly a catcher on the New York team, has been signed by Manager Long and will arrive tomorrow.

Race Results at Delmar Park.

St. Louis, Mo., June 9.—Mildred L., Wissendene, and Milton Young were the successful favorites of an ordinary card at Delmar park today. Velasquez, winner of the fourth race, was heavily played, also Murmur, winner of the closing event. Track good. Summaries:

First race, ¾ mile—Mildred L., 7 to 5, won; Burrows, 9 to 2, second; Little Mel, 6 to 1, third. Time, 1:17¾.

Second race, ¾ mile—Wissendene, 9 to 5, won; Sir Vitus, 20 to 1, second; Conundrum, 2 to 1, third. Time, 1:31¾.

Third race, 9-16 mile—Milton Young, 4 to 5, won; Arlene, 10 to 1, second; A Lady Fair, 3 to 1, third. Time, :57¾.

Fourth race, ¾ mile—Velasquez, 4 to 1, won; Kingsville, 6 to 1, second; John Doyle, 4 to 1, third. Time, 1:31¾.

Fifth race, ¾ mile—Hoedown, 5 to 2, won; Lady Fonse, 7 to 1, second; Ora Z., 20 to 1, third. Time, 1:18.

Sixth race, 1 1-16 miles—Murmur, 3 to 1, won; Miss Eon, 10 to 1, second; Easter Walters, 3 to 1, third. Time, 1:53¾.

ENTRIES.

First race, 9-16 mile, 2 year old maidens, selling—Passive, Glenfinlass, 92 pounds; Devince, 95; The Missourian, 96; Matera, Sylvan Belle, Annisquam, 97; Corsina, 101; Deerling, 102; Laurel L., 106; Fallona, 105.

Second race, ¾ mile—Grief, Edna Daniels, 107 pounds; Muscovoir, Bandillo, Sweet Note, Bamboo Tree, J. Reiff, 109; Yellmantown, Circular Joe, Yellow Hammer, 112.

Third race, 1 mile and 20 yards—Misanthrope, 90 pounds; Helen Hay, 95; Batchel, 99; Frank Jones, Hansborough, Blocker, 101; Sapers, 102; Jingler, Birdwood, 106; Drummond, Little Tommy Tucker, 104; George Vivian, 107.

Fourth race, ¾ mile—Just So, Dolinda, 98 pounds; Barkley, 101; Hilee, 106.

Fifth race, 1 mile and 20 yards, selling—Kile, 87 pounds; Nath Woodcock, 97; Eleven Belle, 99; Pourquoi Pas, 100; First One, 104; Illuminate, 109; Paquita, 109; Dominis, Branch II., 111.

Sixth race, 15-16 mile, selling—Atlas, 97 pounds; Hookstoks, Gallawater, 98; Cloverton, 101; Aules, Basileus, 102; Tally H., One More, Nowita, Swing Corners, 107; Dave Sommers, 108; Dr. Scharff, 102.

ENGLISH LAD IN A GOOD WORKOUT

Credited with Faster Time than That Made by Gregor K. in Race.

COOK MAKES $1,000 BET.

Probable Starters in M. Lewis Clark Stakes at Harlem Tomorrow.

English Lad was credited with working a mile at Harlem yesterday morning in 1:41⅘, although no authentic report of the workout was given out. After the 4 year old Gregor K. had run his mile in 1:42⅘ in the second race in the afternoon Trainer Phillips smilingly remarked that his colt had beaten that time easily in a workout.

That Owner Cook had obtained fresh evidence of his colt's good condition was made apparent by the fact that he hunted up James O'Leary's agent and wanted to know how much O'Leary would take on English Lad. The O'Leary man asked Cook what he wanted to bet at 6 to 1. Cook replied, $5,000. The O'Leary agent said his book was well filled with English Lad money already and that he would take but $1,000. The wager was recorded.

Mont Tennes, the most recent addition to the winter book field, sent word to Cook that he would take the other $4,000 at 6 to 1, but Cook has not decided to place the bet.

William Oliver yesterday officially notified the Washington Park club that Hazelwood would not start in the Derby. He did so, he explained, in order that no one might make the mistake of betting on the colt in the winter books. With Hazelwood out of the Derby, Lord Badge left at the post in the Harlem National, and his good 2 year old Hawtrey badly injured in his first start at Harlem, Mr. Oliver's western trip has been anything but successful thus far.

"English Lad, Moharib, Elwood, Bill Curtis, Lonsdale, Prince Silverwings, and Flo Bob are certain starters in the M. Lewis Clark stakes if the track remains good," said Secretary Nathanson at Harlem yesterday. Proceeds and Rainland are likely to start if the track should be muddy.

Bearcatcher, Bombardier, Gus Straus, Felipe Lugo, and Woodson probably will not start either in the Harlem feature tomorrow or in the American Derby. Garnet Ferguson announced yesterday that his colt had lost his speed and would be given a good rest. Edward Corrigan, it is understood, has also decided that his maiden, Gus Straus, is not of Derby caliber, and Frank Skinner has given up hopes of his California Derby winner, Bombardier, rounding to in time for the big Washington park race.

Burleigh, who struck himself in his work yesterday and was slightly injured, is a doubtful starter in the M. Lewis Clark stakes. Dr. Hellenback may possibly send Formaster to the post.

BELDAME IS FIRST AT 1 TO 6.

Captures the Gazelle Stakes at Gravesend Track Without Being Extended.

New York, June 9.—On a muddy track, Beldame, at 1 to 6, won the Gazelle stakes for 3 year old fillies at Gravesend today. She was not extended the entire distance and won by five lengths. The fight for the place was exciting, Graceful beating Little Em a length. Only two favorites won. Summaries:

First race, handicap, ⅝ mile—Monte Carlo, 95 pounds [J. Jones], 6 to 1, won; Gold Saint, 97 [Cochran], 6 to 1, second; New York, 102 [Woolbrand], 12 to 1, third. Time, 1:13 2-5. Sweet Alice, Alliance, and Young Henry ran.

Second race, selling, steeplechase, about 2¼ miles —Black Death, 138 pounds [Mara], 8 to 1, won; Flying Buttress, 139 [Henry], 7 to 1, second; Fulminate, 143 [Ray], 2 to 1, third. Time, 5:22. Philma Fasson, Walter Cleary, Hark Forward, Tireless, and East Kelston ran. Lipton refused.

Third race, selling, ⅝ mile—Niblick, 106 pounds [Phillips], 9 to 10, won; Firmus, 101 [Hildebrand], 5 to 2, second; Workman, 103 [Treubel], 6 to 1, third. Time, 1:04 1-5. Maid of Timbucto, Knight of Preston, Annie Russell, Cheer Up, Sylvanite, The Chanticleer, Tommy Waddell, and Slight ran.

Fourth race, the Gazelle stakes, 1 1-16 miles—Beldame, 124 pounds [O'Neil], 1 to 6, won; Graceful, 121 [Odom], 8 to 1, second; Little Em, 113 [Hildebrand], 12 to 1, third. Time, 1:52 3-5. Marjoram and Divination ran.

Fifth race, handicap, 1 1-16 miles—Himself, 108 pounds [D. O'Connor], 11 to 5, won; Duke of Kendal, 110 [Hildebrand], 4 to 1, second; Kaskel, 104 [Higgins], 12 to 1, third. Time, 1:52 1-5.

Sixth race, ¾ mile—Dorothy Gray, 104 pounds [Higgins], 6 to 1, won; Yetz, 104 [Burns], 1 to 3, second; Salt and Pepper, 106 [Redfern], 6 to 1, third. Time, 1:04 3-5. Hazel Baker and Laura ran.

ENTRIES.

First race, ¾ mile, selling—Flamula, 116 pounds; The Cricket, 113; Possession, Juvenal, Maxim, Ruby Ring, 106; Hadrian, 105; For Luck, 104; Greencrest, 103; Julia M., 102; Cherips, Wild Thistle, Judge Denton, 101; Seymour, 98; Palette, Letolis, 96.

Second race, 1 1-16 miles—Hermis, 123 pounds; Stalwart, Ormonde's Right, 106; Ostrich, 100; Alster, 99; Bob Murphy, 96; Punnysides, 91.

Third race, the Hamilton, 2 year olds, selling, 11-16 mile—Londsay Gordon, 109 pounds; Red Friar, 107; Dazzle, 102; Gold Ten, Hamburger, Ben Hamara, Monacodor, 97; Carrie Jones, Kassil, 94.

Fourth race, handicap, 1¼ miles—Africander, 128 pounds; Audience, 106; Phaon, 93; Brigand, 90; Garnish, 87.

Fifth race, 1¼ miles, selling—Embarrassment, Hyland, Lochinvar, Merry Acrobat, Mackey Dwyer, 104; Trepan, Lord Melbourne, 101; Ella Snyder, Sir Roche, 99; Go Between, 98; Tomcod, Bob Mong, 96; Betty G., 93.

Sixth race, handicap, 2 year olds, 11-16 mile—Blandy, 128 pounds; Watersides 126; Fly Back, 113; Martin Gorman, Buttling, 110; Voladay, 105; Sailor Boy, 90.

OISEAU FIRST IN GOOD RACE.

Defeats Fisherman by a Nose in a Driving Finish for Cincinnati Trophy at Latonia.

Cincinnati, O., June 9.—The feature of the racing at Latonia today was the Cincinnati trophy, for 2 year olds, at 5½ furlongs. The race was won by Oiseau in a driving finish by a nose. He beat Fisherman, the pacemaker, in the last stride. Seven youngsters started and they produced a rousing contest throughout. Besides the $3,130 which went to the winning horse, a silver trophy, presented by Mayor Fleischmann of Cincinnati, was given to the winner's owner, J. J. Greener of Nashville. Three favorites won. The betting was good and the track fast. Summaries:

First race, ⅝ mile—Oudon, 91 pounds [Thomer], 3 to 1, won; Haidee, 4 to 1, second; Trompeuse, 9 to 2, third. Time, 1:44⅘.

Second race, ⅝ mile—Odolletta, 104 pounds [Boland], 7 to 1, won; San José, 9 to 5, second; Wexford, 10 to 1, third. Time, 1:02.

Third race, 1 mile—Montpelier, 94 pounds [Oregar], 9 to 10, won; Frivol, 3 to 1, second; Dutiful, 18 to 5, third. Time, 1:40⅘.

Fourth race, Cincinnati trophy, 11-16 miles—Oiseau, 124 pounds [Mangus], 2 to 1, won; Fisherman, 5 to 1, second; McClellan, 25 to 1, third. Time, 1:08¾.

Fifth race, 1¼ miles—Sailor's Dream, 95 pounds [Oregar], 6 to 1, won; Baird, 7 to 2, second; Postmaster Wright, 7 to 1, third. Time, 1:54.

Sixth race, 1 mile—Tigress, 103 pounds [Richstiger], 7 to 5, won; Battery 10 to 1, second; Icicle, 7 to 2, third. Time, 1:41¾.

ENTRIES.

First race, ⅝ mile, selling—Woods Perry, Fiasco, 54 pounds; Mary Callahan, Iluella, 92; Foreigner, Sky Pilot, Louise Stapp, All Good, 97; Howola, Patrolman, 99; Lida Lee Lole, 100; Flori, 95; Tremlow. Tremlow ran as Tom Blow.

Second race, ⅝ mile—Plotter, Lockout, Cassie Anna, 107 pounds; Paul, 110; Harry, Meister Karl, San Jose, Prentative, Winnifred Lad, Jonah, Lawler, 105; Opalanti, 108.

Third race, 1 mile, selling—Locust, Blossom, Lovelorna, Bean, 97 pounds; Our Sallie, Sanctimsa, Fred Lazarus, 92; Fire Bush, Myth, Amorous, 99; Quincy, 94; Bargee, 102.

Fourth race, 1 mile, selling—Grand Mary, Frivol, Christine A., 100 pounds; Preakness, Twopenny, 97; D. L. Moore, 102; Kilmorie, 94; Idle, 92.

Fifth race, ⅝ mile—Marcia Celia, Merino, Swift and True, Janeta, Diamond Betty, Lottie Ramey, Ethel Barry, Golden Honors, Mary Edna, Melville R., 105; Rossessa, Miss Falconer, 110; Meadow Plume, 105.

Sixth race, 1 3-16 miles, selling—Menace, Antolee, Valeat, 95 pounds; Tom Hall, Frank Mc, 100; Briers, Gogoo, Gracious, Russian, 92; Mint Bed, Tonanda, 90; Glenwood, 103; Meggs, Cassava, 97.

Now They're After Joe Yeager.

New York, June 9.—[Special.]—On the best of authority it is learned tonight that the Jockey club has decided to curtail the plunging operations of several individuals at the track, notably Joe Yeager, whose sensational speculations and big winnings have been the talk of the turf ever since The Picket won the Brooklyn handicap.

Notes of the Golfers.

Events scheduled for yesterday afternoon at Exmoor were postponed.

Play in the Benedict cup competition, scheduled for yesterday at Glen View, was postponed.

J. H. Taylor, the former British open champion, may visit this country and compete in the open event at Glen View.

Crafts W. Higgins, the local golf authority, left last night for Louisville to witness the Southern Golf association tournament.

Bernard Nicolls is anxious to arranze another match with Robert Simpson, the Riverside professional, who defeated him at Wheaton.

STANDING OF THE CLUBS.

AMERICAN LEAGUE.	W.	L.	Pct.
Boston	29	14	.674
New York	33	17	.660
Chicago	25	19	.568
Cleveland	22	17	.565
Philadel	22	19	.537
St. Louis	20	19	.513
Detroit	15	26	.365
Washington	13	33	.175

NATIONAL LEAGUE.	W.	L.	Pct.
New York	29	11	.963
Chicago	27	13	.675
Cincinnati	20	15	.659
St. Louis	19	20	.487
Pittsburg	19	22	.444
Brooklyn	18	26	.409
Boston	16	25	.390
Philadel	8	30	.212

AMERICAN ASS'N.	W.	L.	Pct.
Milwaukee	27	17	.614
St. Paul	26	18	.591
Columbus	24	17	.585
Indianapolis	24	19	.558
Louisville	23	24	.489
Minneapolis	18	26	.409
Toledo	16	24	.400
Kansas City	14	27	.341

WESTERN LEAGUE.	W.	L.	Pct.
Colo. Spgs	24	11	.686
Denver	24	13	.649
St. Joseph	19	17	.528
Omaha	17	20	.459
Des Moines	16	24	.429
Sioux City	10	27	.270

THREE EYE LEAGUE.	W.	L.	Pct.
Ced. Rapids	26	11	.703
Springfield	19	12	.613
Dubuque	20	16	.556
Decatur	17	18	.486
Bloomington	15	19	.441
Rock Island	14	19	.424
Davenport	15	22	.405
Rockford	13	22	.371

CENTRAL LEAGUE.	W.	L.	Pct.
Ter. Haute	27	14	.659
South Bend	21	15	.583
Fort Wayne	22	18	.579
Peoria	21	17	.552
Wheeling	18	17	.518
Evansville	16	22	.427
Dayton	14	23	.379
Grand Rap.	11	26	.297

Yesterday's Results.

AMERICAN LEAGUE.

New York, 3; Cleveland, 2.
Detroit, 6; Boston, 3.

NATIONAL LEAGUE.

Cincinnati, 9; Boston, 3.

AMERICAN ASSOCIATION.

Louisville, 4; Kansas City, 1.
Milwaukee, 5; Columbus, 3.
Indianapolis, 8; St. Paul, 5.
Toledo, 6; Minneapolis, 2.

WESTERN LEAGUE.

Omaha, 5; Des Moines, 3.

THREE EYES LEAGUE.

Dubuque, 3; Rockford, 1.
Springfield, 4; Decatur, 3.
Rock Island, 11; Bloomington, 2.
Cedar Rapids, 5; Davenport, 1.

CENTRAL LEAGUE.

Dayton, 6; Evansville, 5.
Fort Wayne, 3; South Bend, 2.
Wheeling, 7; Terre Haute, 3.
Peoria, 3; Grand Rapids, 1.

Games Today.

AMERICAN LEAGUE.

New York at Chicago.
Boston at St. Louis.
Washington at Detroit.
Philadelphia at Cleveland.

NATIONAL LEAGUE.

Chicago at New York.
Cincinnati at Philadelphia.
St. Louis at Brooklyn.
Pittsburg at Boston.

COLTS UNABLE TO PLAY.

RAIN PREVENTS FINAL GAME OF SERIES AT BROOKLYN.

###

BANK TO ERECT BIG SKYSCRAPER.

Northern Trust Buys Site at La Salle and Monroe Streets for $850,000.

PLANS FOR 18 STORIES.

Ends Years of Negotiations, and Will Begin $2,000,000 Work on May 1, 1905.

The Northern Trust company has purchased the Bryan block, at the northwest corner of La Salle and Monroe streets, for $850,000 cash, and will improve the property with a sixteen or eighteen story bank and office building, to cost around $2,000,000. Albert L. Strauss conducted the negotiations.

Present plans, outlined by President Byron L. Smith, contemplate the use of the entire ground floor by the bank, while the upper stories will be devoted to offices for financial and insurance purposes. Razing of the present old four story building will be begun May 1, 1905.

Wide La Salle Street Frontage.

The new building will have a frontage of 200 feet in La Salle street, with a depth of 205 feet in Monroe street and 73½ feet in Arcade court, on the north. The shallow lot will give the building an abundance of light on every side.

The trust company has called to have had under consideration a plan for a two or three story monumental structure to be devoted to the uses of the bank solely after the style of the Illinois Trust and Savings Bank building.

In the transaction the present building is said to have been valued at $30,000, leaving $850,000 for the land. This is at the rate of $4,210 a front foot, and $57.67 a square foot, which is regarded by real estate men as a low price. The board of review last year valued the property at $1,060,900.

Most Important Deal in Years.

The transaction is looked upon as the most important in the central district for several years, both because of the character of the building to be erected, the prominence of the purchasing company, and the fact that negotiations had been conducted quietly for three or four years.

The old structure is a landmark and occupies one of the most prominent corners in the center of the financial district, including the banking, stock exchange, board of trade, and insurance interests. The building, which is an old type of construction, was erected in 1871 by the late Frederick A. Bryan. The property has been in the Bryan family during many years, and was purchased at a price exceedingly cheap as compared with the amount for which it has just been sold. The first building was destroyed in the fire of 1871.

Ends Long Negotiations.

The transaction marks the conclusion of the long continued efforts of the Northern Trust company to secure a building of its own. It has had several sites in view, including the Lakeside building at the southwest corner of Clark and Adams streets, belonging to the late L. Z. Leiter, but all previous negotiations failed.

The present location of the company is in the banking rooms in the Rookery building on the north side of the La Salle street entrance, portions of two floors being used. It first occupied the rooms where the Corn Exchange National bank now is, subsequently taking the ground floor of the Chamber of Commerce.

The Bryan property was conveyed to President Byron L. Smith by Frederick W., John C., and Alfred C. Bryan. Mr. Smith then conveyed to the trust company. He is said to have at first contemplated taking the property as an individual investment.

Real Estate Transfers.

Real estate transfers filed for record on Thursday, June 9, 1904:

LAKE VIEW.

Clybourn-av., 150 s e of Western, n e f, 50x125, May 2 [N. P. Schnepp to Mary A. R. Schnepp] ..... $ 5,800

Dover-st., 30 s e of Wilson-av., e f, 30x102, April 18 [Graceland Cemetery Co. to Thos. Anderson] 2,145

Barry-av., between Southport and Wayne, s f, 20x125, incumb. $2,000, June 4 [C. Anderson to Cora C. King] 4,000

Montrose-blvd., 50 w of Perry-st., n f, 100x125, June 6 [Clara L. Whedon to Wallace L. Collins] 2,500

Montrose-blvd., s w cor Perry-st., n f, 50x125, June 6 [same to Geo. W. White] .....

Cornelia-st., 115 s of Dewey-pl., e f, 50x125, June 6 [Harry A. Meyer to Sophia Farrow] 3,000

Roscoe-st., 183 s of Sunnyside-av., e f, 50x125, June 6 [M. A. Gardiner to Arthur J. Bay] 6,000

Barry-st., 285 s of Graceland-av., e f, 25x125, June 8 [H. R. Scholl to Geo. C. Gleu] 5,000

Sheridan-rd., 115 s of Irving Park-av., w f, 24x125, May 10 [Clara M. Raum to Chas. A. Bovee] 1,000

Wellington-av., 58 w of Herndon-st., s f, 29x125, June 8 [M. Gallery to Mary A. Snyder] 4,150

JEFFERSON.

Armitage-av., 48 e of Ballou-st., s f, 24x125, June 8 [A. O. E. Wendt to Anna Lenhoff] 1,600

Armitage-av., n e cor N. 51st-av., s f, 25x125, June 8 [T. Moran to Chas. D. Carlson] 2,800

Belmont-av., 150 s of Wabansia-av., w f, 25x125, June 8 [R. Kuhlmann to August Schaefer] 2,000

Congress-av., 187 n of Mariana-st., e f, 25x125, June 8 [same to Helen Crysler] 2,800

Congress-av., 227 n of Dunning-st., w f, 25x125, April 28 [R. L. Dezeng to F. Schmidt] 3,500

Division-st., No. 634, 25x118, May 21 [E. Abrahah to Ralph E. Noble] 1,077

Division-st., No. 636, 25x118, May 21 [same to Ralph E. Noble] 3,500

NORTH CHICAGO.

Clybourn-av., s e cor Frankfort-st., w f, 25x125, June 1 [A. M. Hauschild to Edward Poole] 8,000

SOUTH CHICAGO.

Buffalo-av., 224 s of 36th-st., e f, 25x124, May 31 [H. H. Walker to Michael F. Cahill] 4,500

Buffalo-av., 123 n of 38th, e f, 25x120, June 7 [same et al., by M. in C., to estate of Wm. Bowe] 8,519

Buffalo-av., n e cor 21st, w f, 50x134, May 20 [The Canal Commissioners quitclaim to Ida Harmeyer] 11,000

Burley-av., 100 s of Washington Park returned error, No. 119, 25x93, and bldgs., undivided ½ interest, June 8 [Agnes Ingalls and Mary of Elgin, Ill., to Victor F. Lawson] 1

Burley-av., 125 n of 21st-st., e f, 25x125, April 29, 1901 [Victor F. Crouch to Victor F. Lawson] ..100,000

Burley-av., No. 183, 30x80, revenue Oct. 22, 1901 [Wm. Borc to Victor F. Lawson] 1

HYDE PARK.

Calumet-av., 172 s of 39th-st., e f, 16.92x130, June 8 [L. D. Benjamin et al., by M. in C., to Leon Hirsch] 5,650

Calumet-av., 125 s of 43d-st., e f, 28x126, $3,500, June 2 [L. M. Lord to Henry Freiberg] 6,200

Calumet-av., 172 s of 43d-st., e f, 22x126, $1,500, June 8 [J. Hewitt to Caroline Brown] 5,000

Dorchester-av., w cor 132d-st., s f, 25x125, June 8 [M. Romanoski to John J. Rose] 2,500

Dorchester-av., 187 s of 42d-pl., w f, 25x130, $3,000, June 8 [Oliver S. Ross to A. Ross] 1

Dorchester-av., 50 s of Stony Island-av., s f, 25x125, June 8 [S. Hooper to Albert Knittler] 1,500

Dorchester-av., 75 w of Stony Island-av., s f, 25x125, June 8 [S. T. Hooper to August J. Knittler] 1,500

Euclid-av., 50 s of 58th-st., w f, 75x178, June 7 [Lewis to Wm. L. Beck] 7,500

Evans-av., 137 s of 67th-st., w f, 80x125, $1,600, June 1 [C. A. Phelps to Johnney] 3,000

Evans-av., Nos. 4016 and 4018, 50x130, $10,000, May 17 [Moses A. Little to Wallace] 20,000

Evans-av., 226 s of 44th-st., w f, 30x250, June 8 [Gertrude L. Benziger to Laura Martin] 35,000

Evans-av., n e cor Berkeley-av., s f, 132½x100, June 8 [Geo. M. Chamberlin to Henry C. Lytle] 25,000

Evans-av., s e cor 72d-st., w f, 182 ft, April 21 [M. B. Dabney to First Trust, trustee] 4,500

Evans-av., 100 s of 45th-st., w f, 20x85½, April 21 [Sheldon to Thos. F. Binnie] .. 1

Evans-av., s e cor 77th-st., w f, 58x125, June 6 [D. Mahoney to Chas. A. Phelps] 1,000

LAKE.

Ashland-av., 201 n of 52d, w f, 25x124.8, June 8 [John Jones to John J. Brennan] .. 1,800

Ashland-av., 216 s of 71st, e f, 25x124½, June 8 [Horace J. Nelson to Stephen J. Wyrick] 1,800

Ashland-av., 50 s of 68th-st., w f, 25x124, May 19 [W. Madlung to Wm. Sheward Jr.] 2,000

Ashland-av., 125 s of Albany-av., e f, 50x125, June 8 [Ranch to Fredk. Wulf] 1,000

Ashland-av., 161 s of 63d-st., e f, 25x124, $2,300, June 4 [L. Combs to G. C. Earls et al.] 3,350

Ashland-av., 186 s of 65th, e f, 25x124, incumb. $2,000, June 8 [same to Geo. L. Earls et al.] 3,300

Ashland-av., 40 s of 65th, w f, 20x124, June 8 [J. A. Russell to Eva J. Russell] 1

Lafayette-av., n e cor 70th-st, w f, 166½x160½, und. 1-3 int., May 18 [N. F. Glidden to Fredk. E. Hanson] 1

Lafayette-av., 192 n of 68th-st., w f, 37x172½, May 24 [Emma Steele to Edward E. Steele] 3,800

Peoria-st., s w cor 66th, e f, 75x124½, May 17 [J. Hoven to Second Reformed Church of Englewood] 2,225

Stewart-av., 173 n of 52d-st., e f, 50x125, May 31 [T. Sheldon to Thos. F. Binnie] .. 1

Stewart-av., n w cor 66th-pl., e f, 48x125 m. or l., May 25 [J. P. Otis to Wm. Rathje] .. 5,000

Union-av., 115 n of 68th-st., w f, 33 1-3x100, June 1 [Laura A. Haskell to Wilhelm Muller] 5,000

CALUMET.

Wentworth-av., 312 s of 123d-st., e f, 313½x624 and o. p., June 3 [K. L. Mitzenberger to John Honsinger] 4,800

WEST CHICAGO.

Adams-st., 99 e of Campbell-av., n f, 44x123½, June 7 [Pearl E. Jenkins to Samuel R. Hurford] 4,400

Ashland-av., n w cor Blackhawk-st., e f, 40x100, incumb. $7,500, June 8 [Julia Schultz to Cecillia Kendziora] 11,800

Augusta-st., 192 e of Holt, n f, 24x127.9, June 7 [F. Schroeder to Louis Billimeyer] 2,000

Central Park-av., 407 n of 27th-st., e f, 25x124.9, June 6 [D. Gawne to Karolina Jana] 1,800

Clifton Park-av., 125 n of 31st-st., e f, 50x125, May 15 [V. Kledhaus to Karel Holakovsky] 1,515

Clifton Park-av., 125 n of 31st-st., e f, 25x125, June 2 [J. Baumruk to Edward Suchman] 1,800

Cornelia-st., 50 e of Rockwell, s f, 25x124, May 20 [A. Welth to J. W. Hagemeister] .. 1,800

Fulton-st., 100 e of S. 48th-av., s f, 25x160, June 7 [G. E. McKenney to Joel E. Bullard] 3,500

Gurley-st., 271 w of Blue Island-av., n f, 25x75, May 19 [M. E. Johnston et al. to Michael Mattera] 1,500

Huron-st., 97 w of Lawndale-av., s f, 24x122, June 8 [H. S. Brackett to Annie M. Phillips] 2,100

Jackson-blvd., 100 w of Rockwell-st., n f, 25x100, June 8 [C. E. Siebs to Wm. F. Farrell] 4,000

Lincoln-st., 137 s of Madison, e f, 27x125, Oct. 7, 1902 [Thos. J. Wells to Wayland H. Wells] 9,000

May-st., 100 s of 18th, e f, 25x100, May 26 [J. Cedik to Anton Kunes] 3,000

Oakley-blvd., No. 422, 26x125, May 28 [M. Eddington et al. to Harry H. Hunt] .. 2,500

Polk-st., 231 e of Spaulding-av., n f, 25x124, April 18 [C. F. Johnson to Etta M. Fitzgerald] 5,750

Potomac-av., 200 e of Homan, n f, 25x125, June 8 [A. Christensen to Wm. J. Bauerle] 2,500

Potomac-av., 75 e of S. 40th-av., n f, 26x125, June 7 [J. Odehna to Vaclav Kucek] .. 2,600

Potomac-av., 96 e of Washtenaw-av., n f, 24x125, June 7 [E. Clarke et al., by M. in C., to John H. Mackey] 1,550

Quincy-st., 253 e of Center-av., n f, 24x124, May 16 [J. Vavricka to J. Tomesak] .. 2,650

Spaulding-av., 98 s of 27th-st., w f, 50x125, May 25 [P. Geddes to Frank Boucek] .. 1,000

St. Louis-av., n e cor 25th-st., w f, 29x125, May 26 [F. Kirchman to Frank Kajan] .. 1,600

Superior-st., 122 w of Campbell-av., s f, 90x122, June 1 [A. Piks to Eli Brandt] 1,500

Tell-pl., 289 e of Ashland-av., n f, 26x124, June 7 [M. Roth to Frank Pinsel] 5,050

Twelfth-st., 225 w of Jefferson, n f, 25x95, June 4 [S. Schereschewsky to Clara Schereschewsky] 1

Twelfth-pl., 102 e of Union-st., n f, 25x73, June 1 [C. J. Vopicka to Sam Rosenbloom et al.] 2,000

Thirteenth-pl., 288 w of Wood-st., n f, 24x124, June 2 [K. Profant to Frank Mendl] .. 3,200

Twentieth-st., 391 w of S. 40th-av., s f, 25x125, May 14 [F. Kirchman to John Kunst] .. 2,850

Twenty-first-st., n w cor Oakley-av., s f, 49x125, June 8 [H. Eppeke to Gustav H. Ganschow] 3,500

Twenty-third-pl., 85 w of Washtenaw-av., s f, 25x123, June 3 [W. A. Feigenbaum to John Hinz] 1,800

Turner-av., 1,008 s of 123d-st., w f, 50x124, May 27 [J. L. Mahony to L. A. Dubsky] .. 4,750

Turner-av., 50 n of 21st-st., e f, 25x125 [Bohemian Working Men's B. & L. Assn. to John F. Hegner] 4,200

Warren-av., 54 w of Oakley, s f, 24x124.7, May 7 [E. C. Parker to Ida C. Compton] .. 1

Whipple-st., 77 n of 26d, w f, 25x125, May 26 [K. Stuszewski to W. Czerwinski] .. 3,400

Wilcox-st., 276 w of S. 40th-av., s f, 25x121, June 4 [D. Grogan to Mary L. Behr] .. 2,000

Winchester-av., 301 n of Taylor-st., e f, 25x114, May 17 [Henry Busse to Isaac Hirsch] 4,500

CICERO.

Alma-st., 125 n of Iowa, w f, 37½x126, incumb. $1,800, June 4 [E. Hogenson to Paul R. Gerbenz] 3,600

Park-av., 148 s of Iowa-st., w f, 37½x125, May 18 [C. A. Comstock to Julia O'Donnell] 1,720

Pine-av., 89 s of Superior-st., w f, 50x150, March 17 [H. T. Sullivan to John Jenkins] 2,000

Same prop., May 24 [J. Jenkins to Frank Czerwenka] 1,010

Superior-st., 120 e of Franklin-av., s f, 40x136, June 2 [A. Bowen to Howard S. Bowen] 1,600

Building Permits.

The following building permits were issued yesterday by the building department:

West Side Elevated Metropolitan railway company, brick station, 485 to 493 Forty-fifth-ct. $10,000

West Side Metropolitan Elevated railway company, brick station, 478-480 W. North-av. 10,000

H. Schock, 1 story and basement frame cottage, 6013 Aberdeen-st. 1,500

S. Witkowski, 2 story and basement brick store and flat, 1901 W. 45th-st. 5,000

G. O. Gordon, 3 story and basement brick apartment building, 4827-29 Calumet-av. .. 5,000

Damon Bros., 2 story and basement brick residence, 2443 N. Leavitt-st. 3,000

O. L. Wodack, 3 story and basement brick flat, 1644 Briar-pl. 8,000

Mrs. Ellen Schram, 1½ story and basement brick dwelling, 305 Cuyler-av. 2,000

John Downey, 1½ story and basement brick cottage, 1817-1823-st. 1,500

Miss Anna Ballasch, 3 story and basement brick flat, 800 Cornelia-st. 12,000

Gottfried Cubitz, 2 story and basement frame residence, 1353-55 N. 42d-ct. 3,000

Roman Catholic bishop of Chicago, 1 and 2 story and basement brick church, 245-51 N. Western-av. 40,000

KNOCKS OUT BILLBOARD LAW.

Appellate Court Holds Ordinance Invalid and Sustains All Contentions of Gunning System.

The Appellate court yesterday ended four years of litigation by declaring the billboard ordinance invalid. The Gunning system was upheld in all of its contentions, and the injunction of the Circuit court forbidding the city to arrest Gunning employés was sustained. Furthermore, the company need pay no license.

The court holds the entire ordinance unreasonable in its terms, beyond the power of the council to enact, unconstitutional as infringing on the rights of property owners, and invalid in all its sections. The decision says:

Lot owners have the right to erect on their property any structures they please, providing they do not imperil others. The council has no power to remove such safe structures.

The license fee is arbitrarily placed upon billboards presumably erected lawfully, and with due regard to public safety.

The ordinance deprives the property owner of use of part of his property. It limits the length of billboards to fourteen feet, no matter if placed several hundred feet from a street.

Provision that consent of neighboring property owners be obtained before the erection of billboards puts the use of private property at the mercy of the caprice of neighboring owners.

Judge Ball filed a dissenting opinion.

LAKE SHIPPING NEWS.

Vessel Movements.

MANITOWOC, Wis.—Arrived: Nessen.

OSWEGO, N. Y.—Cleared: Spalding, Ashland, coal.

MILWAUKEE, Wis.—Cleared: Buffalo, Escanaba.

MARQUETTE, Mich.—Cleared: Stephenson, lumber, Chicago.

TOLEDO, O.—Cleared: Coal—Taylor, Duluth; Lilly, Mt. Clemens. Light—Fisk, Detour.

SOUTH CHICAGO—Cleared: Grain—Farwell, Buffalo; Britania, Ogdensburg.

CLEVELAND, O.—Cleared: Coal — Arizona, Plymouth, Scotia, Hattie, Portage.

ERIE, Pa.—Arrived—Wallace, Sheriffs, Mowatt. Cleared: Light—Hundred Twenty-seven, Superior; Myles, Fort William.

PORT COLBORNE, Ont.—Up—Rosemount, consorts, Cleveland; Simla, Garden river. Down—Calvin, consort, Turret Court, Pabst, consort. Arrived: Tailor, Scott.

DULUTH-SUPERIOR — Arrived. Blanchard, Steinbrenner, J. T. Hutchinson. Departed—Clemson, Gogebic, grain, Buffalo; J. C. Gilchrist, ore, Lake Erie; Prentice, Middlesex, Edward Smith, Iron City, Holland, Strong, Our Son, lumber, Lake Erie.

MACKINAW CITY, Mich.—Up—Pahlow and consorts, at Thursday morning; Goodman, Levi Grant, 6; Parnell, noon; Monteagle, 1:40 p. m.; Starke, 5:40; Grecian, 7:30. Down—L. M. Mason, 1; Wednesday night; steamer and tow through north channel, 12:50 a. m.; Oregon and consort, 2:10; Martin, 7; Christopher, 5:20 p. m. Wind northeast, 5 miles, clear.

BUFFALO, N. Y.—Arrived—Toltec, Cranage, W. L. Brown, Zapotec, Butman. Cleared—Coal—P. P. Miller, Ralph, Chicago; Massasoit, Duluth. Light—Rend, Chicago; Angeline, Duluth; Yosemite, Superior. Passed international bridge—Down—Hattie Wells, 9 a. m.; St. Louis, Harrison, Buckeye State, 10:30; Canisteo, 10:40; Butman, Carpenter, 10:50; Pawnee and barges 4:20.

SAULT STE. MARIE—Up—Alberta, 9:30 Wednesday night; Pope, 11; Mary Elphicke, Algonquin, 5 Thursday morning; Wacondah, 8; Russia, 9; Iroquois (steel), 1:40 p. m.; Victory, Saginaw, 2:30; United Empire, Marigold, 4:30; Kendall, 8. Down—Curry, 2 Thursday morning; Hawgood, 5:20; Ostergotland, 7:30; Sonoma, 8:30; Howe, 11:40; tugs Mystic and Teed with scows, 3 p. m.; Colborn, 5:20; Pringle, Sweetheart, Unadilla, Burton, 8.

DETROIT, Mich.—Up—Rosedale, C. H. Green and consorts, 11:30 Wednesday night; Lumberman and consorts, 1 Thursday morning; Fulton and whaleback, Lewiston, 3:30; Fisk and consort, 4; London, 7:20; F. B. Wells, 8; Lakeland, John Mills, 9:40; Viking and consorts, 11:20; Badger State, 12:40 p. m.; America, 4:20; Tempest and barge, 4:30; Walker, Lake Shore, George Spencer, 7; Sill, Ravenscraig, 7:40; Whitaker, 8:20; Taylor, 8:30. Down—Buell and consorts, 9:10 Wednesday night; Brazil, 9:20; New Orleans, 10; Tadousac, 8:30 Thursday morning; M. T. Greene, 11:30; Farwell, 1:30 p. m.; Samoa, Clint, 2:30; Turret Chief, Oscoda and barges, 2:40; S. C. Hall and barges, 3:15; Clyde, 3:50; Sicken and barges, 4:20; Scott, 4:50; Hoffelfinger, 5; L. Smith, Cyrenian, 7; Alaska [wooden], 7:30.

Port of Chicago.

Arrived: Lumber, etc.—B. Calkins, Ford River; E. Buckley, Empire; I. Sands, Wells; Apprentice Boy, Manistique; W. Aldrich, Torch Lake. Light—Armenia, Milwaukee.

Cleared: Grain—Armenia, Buffalo. Light—S. E. Marvin, Wayne, Duluth; C. Hiets, Glen Arbor; G. C. Markham, Muskegon; Apprentice Boy, Manistique; L. Nau, Gladstone; B. Calkins, Ford River; E. Buckley, Empire; W. Aldrich, Norwood.

NEWS OF THE RAILWAYS.

MAY CONSOLIDATE PASSENGER ASSOCIATIONS.

Western, Transcontinental, and Southwestern Organizations, the Executive Officers Believe, May Be United with a Big Saving in Operating Expenses—Cost Now Is Said to Exceed the Income—Clergy Bureau Will Be Left Untouched.

Consolidation of the Western, Transcontinental, and Southwestern Passenger associations is planned by the executive officers of the western and southwestern roads. It is asserted that it costs too much to maintain three organizations in the west, and the work of all easily could be done by one association at the present cost of one. The expenses have more than doubled during the last two or three years, and are continually growing. The executive officers have concluded that thousands of dollars can be saved by consolidating.

The Western Passenger association formerly derived enough income from the charge made for issuing mileage and clergymen's tickets and fees for validation of round trip excursion tickets. Now, it is said, the expenses far exceed the receipts.

Figures Show the Deficit.

During the month of April, it is declared, the cost of the association was in excess of the income, as follows:

Clergy bureau	$2,086.50
Mileage bureau	2,579.60
Immigrant bureau	1,530.36
Special excursion	1,481.00
Local bureaus:	
Chicago	272.03
St. Louis	193.00
Kansas City	234.53
Excursion bureau	1,194.42
Total deficit	$9,571.44

Propositions to consolidate these associations heretofore have been considered, but were defeated through the opposition of the Harriman and Gould roads, which at the time had no general offices in this city and therefore declared they would be at a disadvantage with only one association in Chicago. Since then, however, the general traffic departments of both the Gould and Harriman lines have been moved here, and they now are said to favor a consolidation.

Will Leave Clergy Bureau.

The joint clergy bureau of the Western, Southwestern, and Transcontinental associations will not be disturbed. The Western association's proposition to cut loose from the arrangement and set up "a housekeeping" on its own account was defeated by the joint meeting yesterday. It was found that the disadvantages from which the organization was said to be suffering were trifling when compared with the advantage of having but one book or ticket covering all the territory in the three associations.

It was decided to recommend that clergy books for 1905 should not be good beyond a point where the regular rate is $20 or more. Under present rules, 55,000 clergymen are afforded an opportunity to ride at half fare from Chicago to the Pacific coast, and from Minnesota to the gulf. If a clergyman desires to make a further trip than authorized by the new rule, he is to be given a trip permit through the territorial chairman.

Examine Safety Appliance Men.

The Interstate commerce commission has issued a circular announcing that applicants for positions of safety appliance inspectors hereafter must be examined by a board appointed under the civil service law. The chairman is the chief safety appliance inspector.

The usual elaborate blank must be filled out showing the applicant's condition and history. He then is made to submit to an oral examination on his familiarity with the safety appliance law and with the rules and the recommended practices of the American Railway association and Master Car Builders', Master Mechanics', and Air Brakemen's associations. He must also demonstrate his knowledge and ability in a train yard and show that he is familiar with the cars and their management. The commission now employs fifteen inspectors.

Other News of Railways.

The Wabash yesterday gave notice that the trains leaving Chicago at 11:03 a. m. and 11:30 p. m. hereafter will run into St. Louis by way of the merchants' bridge and the world's fair grounds. The trains will use the Terminal Belt line to a connection with the Wabash main line at Page avenue, thence to the Wabash world's fair station and by way of Forest park into Union station. The daylight train out of Chicago will arrive at the world's fair station at 6:40 p. m. and the night train at 7:50 p. m.

The Chicago and Northwestern yesterday gave notice that parlor cars are now in service between Chicago and Green lake, by way of Milwaukee, Fond du Lac, and Ripon, on trains Nos. 9 and 10 daily except Sunday.

RAILROADS REDUCE FORCES.

Sixteen Lines in the General Managers' Association Report a Net Cut of 6,742 Men.

Returns from sixteen roads in the General Managers' association of Chicago, having a trackage of 36,920 miles and employing 264,-832 men, report a net reduction of 6,742 in their forces, compared with the figures of June 30, 1903, or a little less than 3 per cent.

Of the roads five reported no reductions, three decreases, five no material changes, and three slight increases. If a like percentage of reduction prevails among other roads of the association the total reduction would amount to about 11,000.

Between 1899 and 1903 the number of employés of the Chicago roads increased 53 per cent, while their compensation increased 60.6 per cent.

"MUSHMOUTH" IS OUT $2,000.

Johnson's Bond and That of Frank Williams Are Forfeited When Policy Cases Are Called.

The bonds of "Mushmouth" Johnson and Frank Williams, amounting to $2,000 for the former and $560 for the latter, yesterday were forfeited when the policy cases were called by Judge Chytraus. There were three charges against Johnson and two against Williams. It is understood that "Mushmouth" left Chicago several months ago.

Seven other cases were called. "Ed" Morris, for the gamblers, succeeded in getting a change of venue to Judge Clifford and in requiring the state to furnish a bill of particulars.

George Blair, 4311 Cottage Grove avenue, was arrested, charged with conducting a handbook. Three inmates also were taken to the station. The gambling detail raided empty shops in the rear of 19 Plymouth place and at 19 Evanston avenue. Much literature was seized.

SAYS HE WAS ROBBED IN JAIL.

Man Asserts That Ten Minutes After Imprisonment Fellow-Prisoners Took $20, Choking Him.

There are robbers in jail, Josef Adasewicz declares. Imprisonment, he asserts, does not keep them from crime, for he insists he was beaten and robbed of $20 ten minutes after entering the place.

Adasewicz was sent to jail for assault. A lawyer offered his services there, and then Adasewicz declared that while waiting for a chance to wash he had been attacked by two fellow prisoners. One of them, he said, caught him by the throat and held him, while the other searched his pockets.

The supposed victim at first did not report the robbery to any one except the lawyer, but Jailer Whitman was informed and the prisoner repeated the allegation.

Jailer Whitman declared the story untrue, saying the prisoner had only 65 cents.

END-OF-THE-WEEK RATES,

Chicago and Northwestern Railway,

To nearby summer resorts. Tickets at special low rates on sale Friday, Saturday, and Sunday, good until the following Monday to return. Other low rates in effect daily. Ticket offices, 212 Clark street and Wells Street Station. (Tel. Cent. 721.)

NEWS OF INSURANCE WORLD

EDITED BY C. M. CARTWRIGHT.

Eastern News Telegraphed from New York Journal of Commerce and Commercial Bulletin.

LOSS RATIO IS SHATTERED.

Fires on Northwest Side and Burning of Machinery Hall Are Felt by Insurance Companies.

The favorable loss ratio in Chicago during the last two months has been shattered on account of the fires on the northwest side and the loss on Machinery Hall building at 54-60 Canal street. Canal street is regarded by underwriters as always being able to furnish its full quota of losses. Since there has been so much talk concerning the conflagration hazard agents have been quietly trimming down their liability on this street. The building burned, however, was regarded as a good one of the kind and companies were allowing their policies to expire and then decrease the lines. Following is the insurance involved:

On Crescent Coal and Mining company, 1383-1401 Milwaukee avenue:

Orient	$1,000	Detroit	$1,000
Ætna	2,500	German Freeport	1,000
Ins. Co. of N. A.	1,875	Pelican	1,000
Vachen & Munich	1,500	London & Lancash	1,500
Philadel. Und.	1,000	Fire Association	1,500
New Hampshire	1,375	Fort Dearborn Und	1,000
Michigan	1,000	Independent Und.	500

On residence and saloon of Constance Miller, 1379 Milwaukee avenue:

Scottish Union	$2,000		

On dwellings, etc., 568-74 Armitage avenue:

L. & L. & G.	$ 900	American, N. J.	$ 300
Delaware	700	Germania	1,000
Virginia	500		

On building, 54-60 South Canal street, owned by W. T. and J. J. Maypole:

Phœnix, Eng.	$7,500	State of Penn.	$1,500
Springfield	1,000	Hamburg, Bremen	2,000
American, N. J.	5,000	Sun, England	1,500
Spring Garden	4,000	Camden	1,500
Security, N. H.	4,000	London & Lan.	1,250
County of Pa.	1,500	Fire Association	1,250
Teutonia	1,500		

Basement and part of second and fifth floor, occupied by A. M. Castle & Co., steel and iron.

Insurance on furniture and fixtures:			
Commercial Union	$700		
Insurance on stock:			
N. German, N. Y.	$1,000	London & Lan.	$1,000
Orient	1,000	Northern, N. Y.	1,000
Anchor	750	Scottish U. & N.	1,000
Kings County	1,000	German Am. Pa.	750
German, Pa.	1,000	Virginia	1,000
Allemania	1,000	Union of Phil.	1,000
Fireman's Fund	1,000	Queen	1,500
Detroit	1,000	Potomac	1,500
Palatine	1,000	Greenwich	1,000
Com'l Union	2,000	United Under	1,000
Connecticut	1,000	Sun of Eng.	1,000
German Peoria	1,000		

First floor, partly occupied by Charles G. Stevens, steel supplies. Insurance:

National, Hart.	$1,000	Am. Cent.	$1,000
Aachen & Mun.	1,000	South German	1,000
Metropolitan	1,000	Caledonian	1,000
New Hampshire	1,000	La. Foncier	1,000

On Hobson & Houghton, steel, first floor:

Orient	$1,500	Mechanics, Pa.	$1,500
Firemen's Fund	1,000	German Freeport	2,500

First floor also occupied by Union Drawn Steel company as office, etc. Insurance:

Royal	$1,000	Anchor	$1,500

Part of first and second floors occupied by Graton & Knight, leather belting. Insurance:

Northern, Eng.	$4,500	Union Eng.	$2,500
Traders	1,500	National, Ireland	1,500
Commercial Union	2,000	State, Eng.	1,000
Glens Falls	1,000	Monongahela	750
Palatine	1,000	Mercantile	1,000
New York Fire	1,000	Merchants	1,000
N. W. Und.	500	Western Pa.	1,000
L. & L. & G.	4,500	Victoria	1,250
Fire Assn.	1,500	National Un., Pa.	2,000
German Freeport	1,000	Transatlantic	2,000
Hanover	1,500	Concordia	2,000
Western Und.	1,500	Prussian National	1,000
American Eagle	1,000	N. E. & M.	500
Home, N. Y.	10,000	Jefferson	500
Assurance Co.	1,500	Colonial	1,000
Royal	5,000	Law U. & C.	1,250

Second floor, also occupied by John B. Lukantisch, files. Insurance:

Western Tor.	$1,100	Indianapolis	$ 500
National Pa.	1,000	Peter Cooper	500
Palatine	1,500		

Third floor, partly occupied by James N. Foote, machinery. Insurance:

Michigan Millers.	$1,000	Nassau	$ 500
Traders	1,000	Pelican	1,000
Michigan	1,000	Atlanta-Birm.	1,000
German, W. Va.	1,000	Dutchess	500
N. Y. Fire	500	Home, N. Y.	500
Equitable	1,250	Royal Exchange	500
South German	1,500	Farmers	750

Third floor, partly occupied by N. Y. Steam Power company, boilers and engines. Fourth floor, partly occupied by Orr & Sembower, machinery. Insurance:

Western Tor.	$1,000	Georgia Home	$1,000
Girard	1,000		

Fourth floor, also occupied by American Hoist and Derrick company, pulleys, etc. Insurance:

North B. & M.	$1,000	British Dominion	$1,000
British America	1,000	Westchester	1,500
Anchor	1,000	Citizens, Mo.	1,000
Security, N. Y.	500	Sun, London	1,000
Tide Water, Md.	500	Metropol. Lloyds	1,000
Atlantic City, N.J.	500		
Internat. Sec.	500	Total	$11,400
Allegheny of Pa.	500		

Fifth floor, occupied by Maypole Bros., sheet metal. Insurance:

Svea	$1,000	Firemen's, N. J.	$ 500
Home, N. Y.	500	Glens Falls	500

Sixth floor, occupied by William Holland as brass foundry. Insurance:

Dubuque	$1,000	North River	$ 500
German Peoria	1,000	Phenix, N. Y.	500
American, Bost.	500		

Conkling, Price & Webb, general agents for the plate glass department of the Pacific Surety company in Chicago, are heading a movement to organize a plate glass compact.

The New York insurance department is requiring semi-annual statements this year from fire companies with a view of ascertaining their condition after the recent conflagrations.

Secretary J. W. Going of the Shawnee of Topeka was in Chicago yesterday.

James H. Topping, general agent of the Provident Savings Life in Chicago, has resigned and is opening an office in the Railroad Exchange building. There he will represent the Mutual Life of New York. Joseph Stout, who went to Minneapolis as general agent of the Provident Savings, has returned to the Chicago agency of the Mutual Life.

Vice President D. M. Baker and ex-President W. D. Wyman of the National Life Underwriters' association, R. D. Bokum and L. B. Bishop of the Chicago association have accepted invitations to speak at the St. Louis association meeting, June 24.

The policy holders of the Union Life of Indiana will meet July 2 to consider a proposition to reinsure the company.

H. M. Gibbs of Toledo, O., special agent of the Western and British America, has been transferred to Pennsylvania as state agent of the companies, having headquarters in Philadelphia.

The Philadelphia Casualty company has canceled its plate glass policy on the Chicago public library. Bids were asked for this line several weeks ago and the business was awarded to the Philadelphia. The company asserts that the loss experience on the risk probably will continue, as it alleges the construction of the frames and their fitting are conducive to cracking the glass.

Blair T. Scott, general agent of the Washington Life at Portland, Ore., has been appointed superintendent of agents of the company. Mr. Scott has been visiting the Chicago agents during the last few days.

NEWS NOTES FROM NEW YORK.

Northern Insurance Company Decides to Increase Capital from $250,000 to $350,000.

New York, June 9.—[Special.]—At a meeting of the stockholders of the Northern Insurance company of New York, held today, it was decided to increase the capital of the company from $250,000 to $350,000. The company has strong financial interests behind it, and the action is considered to be a wise measure at this time, when the Baltimore fire gives an opportunity to companies with

KNOCKS THE PRICE DOWN.

TOO MUCH SELLING FOR WHEAT TO HOLD.

Losses Slight, but Sentiment Growing Bearish on Harvest Reports, Closing of Minneapolis Mills, Small Speculative Trade, and Dull Cash Inquiry—Estimate of Big Indian Shipments Prove Discouraging to Holders — Corn and Oats Dull, but Firm.

Bearish sentiment in wheat received encouragement for another day by continued reports of improvement in crop prospects in various sections of the winter wheat belt, by the breaking out of harvest operations in new spots, by the shutting down of the Minneapolis mills for a few days, by big shipments from India, and above all, by the bright, clear weather in the immediate vicinity of the Board of Trade building. As net results of all these and other conditions there were declines of 1½c in the July and ¼c in the September.

The success of the bears was not pronounced, but at least they were able to keep the market going down. The opening was strong on rains in the southwest and in the Red river valley, prices at one time ¼@⅝c higher, helped by predictions of more rains, but so much wheat was for sale on this advance in comparison with the demand that the rains seemed a poor reason for buying, and the market started on the down grade. After selling at 88½-⅝c the old July held for a time at 88c, around which price there was a fair demand. It was filled up eventually, and there was a break to 87⅝c. It went around 87¼c again a fair demand developed. There was a good deal of covering by traders who had put out short lines earlier in the day and for several days, and the market closed at 88⅝c sellers.

Cash Demand Dull.

The market was unfavorably influenced by unusual dullness in the cash demand, which has been small at best, owing to the general absence of millers and buyers from the city. The only sales reported were 5,000 bu No. 2 spring. Several small lots of No. 1 northern were offered at 99c, with no demand at that figure. Other markets were relatively stronger than this. Kansas City steady to ½-¾c lower, St. Louis ½c to ⅝c lower, Duluth off ¼c, and Minneapolis only ¼c to ⅜c lower. Northwest receipts were light, Minneapolis getting 97 cars to 163 last year, the total at primary points 285,000 bu, compared with 256,000 bu last year. Export sales of 144,000 bu were claimed, but not confirmed. Clearances were only 32,000 bu. Minneapolis stocks decreased 525,000 bu for six days.

There were claims from St. Louis that all country advices showed improvement in wheat and cutting was said to have begun in Tennessee. The Kansas City state report showed an improvement of five points during May, a condition of 87 on an area decreased by 782,000 acres plowed up. Liverpool market was steady, ½d higher, and Paris was up ⅝c on reports of wet weather in France. There was selling from the northwest through Daggett, Ware-Leland, and other houses, and a good deal of selling for local account, both long and short wheat. Local shorts covered on the break and there was fair commission buying at times by McReynolds, Spencer, and Wrenn.

Corn Resists Pressure.

Corn was extremely dull, the trade largely local, but pit operators who tried to bear the market on this dullness and on the weakness in wheat found it stubborn and unyielding to their efforts, and after losing ¼@½c at most the market closed firm to ⅛c higher. Receipts were liberal, 382 cars in, and 498 cars estimated for today, and the cash market was dull and weak, ½c lower. Shippers generally called the eastern demand poor, sales of about 100,000 bu only being reported. Country offerings, however, were decidedly light, and good prices are being bid in Nebraska for corn without bringing out free offerings. There is some falling off in the quality of the local receipts, more of the no grade corn than of contract quality for the first time in several weeks. There were 48 cars and 48,000 bu No. 2 corn out of private houses and nothing of contract grade out of store. Primary receipts were 594,000 bu, compared with 499,000 bu a year ago. Clearances were 19,000 bu, export sales 32,000 bu. Liverpool futures were ¾-⅞d lower and on passage cargoes quoted easier, offering at 1½d decline. The official estimate of the Argentine crop was reported at 177,428,000 bu, considerably above any of the private estimates.

Oats Prices Hold.

Oats vied with corn in both dullness and steadiness. Trade was on even smaller scale, the range about ⅜c and the close practically unchanged. Receipts keep light, 51 cars in, with only 4 standard, and 93 estimated for today. The cash market was easy, off about ½c, and the demand from the east fell away to small proportions, sales about 30,000 bu. Other markets were strong, however, Minneapolis quoting cash oats ⅝c higher to 41¼c for No. 3 white, and the movement extremely light. There was a moderate commission demand for September and December, led by Wrenn and Kneeland-Clement-Curtis. Clearances were 17,000 bu.

Outsiders Buying Provisions.

Better demand from the smaller commission houses and a little more interest on both sides of the market manifested by the private wire houses, together with light pit offerings, were the provision features. Although buying was moderate, there was so little pressure that prices responded well, at one time 7½@ 25c over the previous close and at the close 10c higher for pork, 5c higher for ribs, and 2½c higher to 2½c lower for lard. The advance came in the face of a 5c decline in hogs and an easy tone in grain markets most of the session. There was little or no support from the larger packers, but there were no offerings of consequence from that direction on the advance. Hately, Steever, and others sold part of it supposed to come from Morris and other smaller packers. Local hog receipts were 23,000 head, and 20,000 are estimated for today. The western points received 73,600, compared with 52,000 last year. Shipments of both meats and lard were larger than last year, the lard outgo 300,000 lbs over a year ago. There was no change in the cash situation. Liverpool lard was 3d lower.

Flaxseed Prices Higher.

Flaxseed was up ½c on an advance of a like amount at Duluth. No. 1 northwestern sold at $1.07 and No. 1 from the southwest was $1.00 bid. June and July were $1.00 bid and September was $1.06 sellers. Duluth cash was $1.08¼ and July $1.09¼. Receipts were 1 car here, 5 at Minneapolis, and 6 at Duluth, compared with 55 cars at the three points last year.

There contiuued to be no offerings of rye and little demand. June was offered at 75c and July was 67c bid. September sellers wanted 62c. No sales of spot were reported and only one car, No. 4, was on the market. There were no receipts, and 1 car is estimated for tomorrow. Shipments were 1,464 bu.

Barley was steady for good malting grades, but poor feed and screenings were 1c lower. Malting sales ranged from 43c, with fancy quoted up to 60c. Feed sold from 35@42c and screenings from 29@42c. Receipts were 13 cars, and there were shipments of 1,240 bu.

Timothy seed was easy and 5c lower. June was nominally $2.95 and July $2.95. September sellers asked $3.10 and $3.05 was bid. Country lots sold from $2.35 for common to $2.75 for choice.

Clover seed ruled steady. June was quoted at $10.75 and country lots ranged from $8.00@10.00, according to quality.

Range of Active Futures.

WHEAT.

	Open.	High.	Low.	June 9.	June 8.
June	90	90	88	88	88
*July	88¼-88⅝	88½-⅝	87⅜	87⅝	88¼-⅜
†July	87-87⅛	87⅜	86¼	86¾	86⅞-87
*Sept.	82¾-83	83	82¼	82½	82¾
†Sept.	81⅞-81¾	81¾-¼	80⅝	80⅞	81¼

*Old. †New.

CORN.

June	48	48	48	48	47⅜-½
July	48¼-49	49¼	48¼	48¾-49	48⅝-¾
Sept.	48-48¼	48¼	47⅞	48	47⅞
Dec.	43⅞	43⅞	43½-⅝	43⅝-¾	43⅝

OATS.

June	41⅝	41⅝	41⅝	41⅝	41⅜
July	29⅝-30⅛	30⅛	29⅝-½	30-⅛	29⅝
Sept.	31⅛-31¼	31¼	30⅞	31⅛	31⅛
Dec.	31¼	31¼	31¼	31⅜-½	31½-⅝

MESS PORK.

July	12.05	12.25	12.05	12.10	12.00
Sept.	12.25	12.45	12.25	12.30	12.20

LARD.

July	6.60	6.67½	6.60	6.60	6.57½
Sept.	6.71½	6.85	6.75	6.75	6.77½

SHORT RIBS.

July	6.87½	7.00	6.87½	6.92½	6.87½
Sept.	7.10	7.20	7.10	7.12½	7.07½

Price Range Elsewhere.

Articles.	Open.	High.	Low.	Closing—June 9.	June 8.
New York—					
July wheat	92¼	92¾-¾	91⅞	92	92¾
Sept. wheat	85-85⅛	85⅞-¾	84⅝	84⅝	85⅛
July corn	54⅞	54⅞	54⅝	54⅝	54⅞
Sept. corn	53½	53½	53¼	53⅜	53⅝
Baltimore—					
July wheat	88	88	88	88	88
July corn	53¼	53½	53¼	53½	53¾-¾
St. Louis—					
July wheat	86¼	86¼	85¼	85⅝	86
Sept. wheat	81⅝	82-82⅛	81⅜	81½	81⅝-¾
July corn	47¼	48¼	47⅛	48¼	47⅜
Sept. corn	46¾	46⅞	46⅛	46½-⅝	46⅝
Toledo—					
July wheat	90¼	90⅝	90	90	90¼
Sept. wheat	86⅜	86½	86⅜	86⅜	86⅝
Kansas City—					
July wheat	76⅝	76¾	76	76¼	76¾-½
July corn	45	45½	44⅝	44⅝-¾	44¾-½
Minneapolis—					
July wheat	94	94-94⅛	93⅝	93⅝-¾	93⅞
Sept. wheat	81⅝	81⅝	81⅛	81⅛	81½
Duluth—					
July wheat	94⅜	94⅝	94⅛	94⅛	94⅜
Sept. wheat	81⅞	82	81⅛	81⅛	81⅜

Movement of Produce.

Following were the receipts and shipments of produce for the last twenty-four hours, compared with last year:

Articles.	Receipts— 1904.	1903.	Shipments— 1904.	1903.
Flour, brls	24,141	19,171	24,507	11,175
Wheat, bu	36,908	28,825	36,975	3,925
Corn, bu	401,500	227,500	124,856	422,430
Oats, bu	131,000	207,700	96,000	107,840
Rye, bu	3,000	1,900	1,464	
Barley, bu	27,500	62,221	1,240	3,500
T. seed, lbs	145,000	40,000	80,280	33,370
C. seed, lbs			8,055	
O. seed, lbs	29,200	40,000	129,955	56,160
F. seed, bu	2,790	900	267	1,046
C. meats, lbs	355,969	491,980	1,805,373	1,784,130
Can. me'ts, c'a			3,640	966
D. beef, lbs	783,507	1,391,475	1,627,511	2,856,390
Pork, brls			286	224
Lard, lbs	227,650	28,475	705,445	498,544

GRAIN INSPECTION.

	No. 2 and better.	Stand-ard.	No. 3.	Low grade.	Totals.
Winter wheat	2	...	13	7	22
Spring wheat	2	...	...	...	2
Corn	19	...	214	149	382
Oats	1	4	98	18	61
Barley	...	...	8	10	18
Totals	25	4	268	184	481

Inspected out: Wheat—No. 2 hard, 800 bu; No. 4 spring, 8,000 bu. Oats—Standard, 10,300 bu. Barley—No. 2, 2,000 bu. Loaded from unlicensed elevators: Wheat—No. 2 hard, 2 cars; No. 3 hard, 1 car; No. 2 red, 4 cars; No. 1 northern, 8 cars; No. 3 spring, 7 cars. Corn—No. 2 yellow, 21 cars and 44,200 bu; No. 3 yellow, 5 cars; No. 2 white, 8 cars; No. 2, 19 cars; No. 3, 4 cars. Oats—No. 3 white, 2 cars; No. 3, 3 cars; No. 4, 1 car.

Cash Produce Transactions.

FLOUR—Firm. Hard spring [favorite brands], $5.60; hard patents [in wood], $4.60@4.80; straight [export bags], $4.40@4.55; clear [export bags], $3.80@3.65; second clear [export bags], $3.10@3.25; soft winter patents [export bags], $4.20@4.35; straight, $4.65@4.75; clear, $4.20@4.35; Michigan, winter patents, $4.25@5.40; clear [export bags], $4.35; rye flour, brls, $3.50@3.65; sacks, $3.25@3.40.

BRAN—Offerings small; demand fair. Sales on track, 100 lb sacks, $18.75.

WINTER WHEAT—Dull and feeling easy. Sales free on board, switched, and delivered—No. 3 red, $1.04½; No. 4 hard, 77c; No. 3 hard, 80@88c; No. 2 hard, 93¾c@$1.00.

SPRING WHEAT—Quiet and 1@2c lower. Sales in store and to go: 5,000 bu No. 2 spring on p. t. Free on board: No. 4 spring, 69c.

CORN—Prices ¼@⅝c lower. Sales in store and to go: 130,000 bu No. 3 for shipment on p. t.; No. 2, 49¼@49¼c; No. 2 yellow, 50¼@50½c; No. 3, 48¾@49c; No. 3 yellow, 50c; No. 3 white, 48¾c; No. 4, 41@47c. Sales on track and free on board: No grade, 35@43c; No. 4, 37@48c; No. 3, 48¼@49¼c; No. 3 yellow, 49¾@50¼c; No. 2 yellow, 50¼@50½c; No. 3 white, 48¾@49c; No. 2 white, 49c. Billed through: No grade, 37@43c; No. 4, 42@48c; No. 3, 47¾@49c; No. 3 yellow, 48½@49½c; No. 2 yellow, 46c; No. 3 white, 47¾c; No. 2 white, 48c.

OATS—Steady. Sales in store and to go: 10,000 bu standard, 41¾c; 52,000 bu white clipped for shipment on p. t.; No. 4 white, 42c. Free on board: No. 4, 37c; No. 4 white, 37½@42c; No. 3, 39@39½c; No. 3 white, 41½@44c; No. 2, 40c. Billed through: No. 4 white, 40c; No. 3 white, 41@43c; standard, 43@43½c. At river: No. 4 white, 36@40½c; No. 3 white, 40@41½c.

RYE—None offered and no sales reported.

BARLEY—Steady to shade lower. Sales on track, by sample, 43c. Free on board or switched, by sample: Screenings, 40½@42c. Barley, 42@54c.

PROVISIONS—Firm and quiet. Cash lots: Mess pork, $12.06@12.10; lard, $6.52½@6.55; ribs, $6.75@ 7.00, according to weight.

BEEF PRODUCTS—Quiet and steady. Prices quotable as follows: Beef hams, $18.00@18.50; extra mess beef, $7.75@8.00; plate beef, $8.00@8.50; extra plate beef, $9.00@9.50. Tallow steady at 4⅛ @5c for edible; 4¼@4¾c for prime packers; 4¼@ 4½c for No. 1 do and 3¾@4c for No. 2 do, 4¼@4½c for city renderers, 4½@4¾c for prime country, and 3¾@3¾c for No. 3 do. Oleostearine in fair supply and quotably steady at 5¼@6c.

GREASE—Quiet and steady at 3¼@3¾c for brown, 3½@3¾c for yellow, 3¾@3¼c for house, 4@4¼c for B white, and 4½@4¾c for A white.

COOPERAGE—Demand fair and offerings moderate. Ash pork brls, 92½@95c; oak pork brls, $1.00 @1.06; lard tcs, $1.37½@1.40. No sales reported.

WHISKY—Steady. Basis of $1.28 for finished goods.

TURPENTINE—Less than 5 brls; 60c per gal.

HAY—Arrivals smaller, market steady. Receipts, 925 tons; shipments, 77 tons. Sales on track: Not graded timothy, $4.00@13.50; not graded prairie, Arkansas, $9.25; fancy, $10.50@11.00.

STRAW—Rye straw quotable at $9.50@12.00, wheat straw at $6.50@7.50, and oat straw at $6.50 @7.50. Sales on track: Tangled rye, $11.00.

DOMESTIC PRODUCE MARKET.

NEW YORK, June 9.—Wheat—Receipts, 15,000 bu. Spot, easy; No. 2 red, nominal, elevator; No. 2 red, $1.12¼ f. o. b. afloat; No. 1 northern Duluth, $1.07 f. o. b. afloat; No. 1 hard Manitoba, nominal, f. o. b. Options closed ¼@¾c net lower. July, 91⅞@92 11-16c, closed 92c; September, 84⅝@ 85 3-16c, closed 84⅝c; December, 83 11-16@84⅛c, closed 83¾c.

Corn—Receipts, 4,300 bu; spot, barely steady. No. 2, nominal, elevator, and 56c f. o. b. afloat; No. 2 yellow, 60c; No. 2 white, 59c. Options, ½c net lower. July closed 54¾c; September, 53¼@ 53½c, closed 53⅝c.

Oats—Receipts, 37,500 bu; exports, 4,730 bu. Spot, steady. Mixed oats, 26@32 lbs, 45@47c; natural white, 30@32 lbs, 49@50c; clipped white, 36@40 lbs, 51@53c.

Cottonseed oil—Quiet.

Sugar—Raw, steady; fair refining, 3⅝c; centrifugal, 96 test, 3⅞c; molasses sugar, 3½c. Refined, steady; crushed, 5.00c; powdered, 5.00c; granulated, 4.90c.

Coffee Quotations.

Coffee—Spot Rio steady; No. 7 invoice, 7c; mild quiet; Cordova, 9¾@13c. Futures opened steady and closed unchanged to 5 points lower. Sales, 32,250 bags.

	Open.	High.	Low.	Close— June 9.	June 8.
July	5.75	5.80	5.75	5.75	5.70
September	6.00	6.05	6.00	6.00	5.95
December	6.25	6.30	6.25	6.25	6.25
January	6.35	6.40	6.35	6.40	6.35
March	6.55	6.60	6.55	6.60	6.55

Cotton Quotations.

	Open.	High.	Low.	Close— June 9.	June 8.
June	11.55	11.45	11.55	11.25	
July	11.35	11.55	11.35	11.35	
August	10.72	11.24	10.72	11.22	10.78
September	9.94	10.12	9.90	10.12	9.88
October	9.60	9.80	9.60	9.80	9.60
November	9.55	9.73	9.65	9.73	9.51
December	9.52	9.73	9.52	9.73	9.53

Cotton in Liverpool.

LIVERPOOL, June 9.—Cotton—Spot in fair demand; prices 8 points lower; American middling fair, 6.86d; good middling, 6.72d; middling, 6.62d; low middling, 6.48d; good ordinary, 6.34d; ordinary, 6.14d. Sales, 7,000 bales. Receipts, 4,000 bales. Futures opened quiet and closed firm.

Western Grain Markets.

MINNEAPOLIS, Minn., June 9.—July wheat closed at 93¾@93⅝c, September at 81¼c, and December at 79¼c. Closing cash: On track, No. 1 hard, 96c; No. 1 northern, 95c; No. 1 northern, to arrive, 95c; No. 2 northern, 93c; No. 2 northern, to arrive, 93c; No. 3, 89¼@91¼c. Flour—First patents, $5.20@5.30; second patents, $5.10@5.20; first clears, $3.70; second clears, $2.70. Flax—Close, cash, $1.07; to arrive, $1.07; June, $1.07; July, $1.07. Bran—In bulk, $15.00; shorts, $16.00.

KANSAS CITY, Mo., June 9.—Close: Wheat—Steady. May, 76¼c; July, 70¼@70⅝c; September, 70¼@70⅝c; cash No. 1 hard, 91c; No. 3, 84@87c; No. 2 red, $1.04@1.05; No. 3, 98c@$1.02. Corn—Steady. May, 44¾@44¾c; July, 42¾@43c; September, 37¼@38c; cash No. 2 mixed, 49c; No. 3, 48½c; No. 2 white, 48½@49c; No. 3, 48¼c. Oats—Steady. No. 2 white, 40¼@41¼c; No. 2 mixed, 38½@39c. Receipts—Wheat, 43 cars.

DULUTH, Minn., June 9.—Close: Wheat—To arrive, No. 1 northern, 96½c; No. 2 northern, 93½c; on track, No. 1 northern, 95¼@96c; No. 2 northern, 93¼@94c; July, 94½c; September, 81½c. Flax—In store, to arrive, $1.08¼; July, $1.09¼; September and October, $1.10½. Oats—On track and to arrive, 41¼c. Rye—To arrive, 65c; on track, 65c. Receipts—Wheat, 40,449 bu; shipments, wheat, 92,104 bu.

ST. LOUIS, Mo., June 9.—Close: Wheat—Lower. No. 2 red cash, elevator, $1.05; track, $1.10; July, 89⅝c; September, 81½c. No. 2 hard, 93@94¼c. Corn—Higher. No. 2 cash, 47½c; track, 48½@ 49¾c; July, 48¼c; September, 46⅝@46¾c. Oats—Weak. No. 2 cash, 41c; track, 42@42¼c. No. 2 white, 45½c; July, 36½c; September, 30¾c. Lead—Dull, $4.12½. Spelter—Dull, $4.60.

MILWAUKEE, Wis., June 9.—Wheat—Steady. No. 1 northern, $1.00@1.00½; No. 2 northern, 97½ @98½c; old, July, 87⅝c bid. Rye—Steady. No. 1, 76c. Barley steady. No. 2, 63c; sample, 40@50c. Oats—½c lower. Standard, 42¼@43c. Corn—½c lower. No. 3, 40@50c; July, 48¼c bid.

TOLEDO, O., June 9.—Cloverseed closed: Cash, $6.15; October, $5.72½ bid. Prime alsike, $6.29; August, $6.50. Prime timothy, $1.45; September, 1.47½.

PEORIA, Ill., June 9.—Corn—Steady. No. 3, 45½@46c; No. 4, 42½c. Whisky—On the basis of $1.28 for finished goods.

Foreign Produce Market.

LIVERPOOL, June 9.—Wheat—Spot, easy; No. 2 California, 6s 10½d. Futures, quiet; July, 6s 3¼d; September, 6s 4¾d; December, nominal.

Corn—Spot, steady; American mixed, new, 4s 6d; American mixed, old, 4s 6½d; futures, quiet; July, 4s 4½d; September, 4s 3d.

IN THE NEW YORK MARKETS.

NEW YORK, June 9.—Dry goods is in a lingering attitude with buyers operating in a hand to mouth manner. Developments on the price question are awaited, when it is expected the buyers' attitude will be changed. The outlook for an improvement, however, is not bright until more definite knowledge regarding prices is obtained.

Metals—London cabled a decline in tin, with spot 5s lower, at £121 12s 6d, and futures 10s lower, at £120 17s 6d. Locally tin closed easy at $28.60@ 28.85. Copper declined 5s in London, closing at 556 6s spot and futures. Locally lake is quoted at $12.75, electrolytic at $12.62½@12.87½, and casting at $12.37½@12.50. Lead was steady at £11 18s 6d in London, and here it closed at $4.23@4.35. Spelter was unchanged in New York at $4.75@ 4.87½, and at £21 15s in London. Iron closed at 15s 6d in Glasgow and at 42s 9d in Middlesboro. Locally iron is unchanged. No. 1 foundry, northern, is quoted at $14.50@15.00; No. 2 foundry, northern, at $14.00@14.50; No. 1 foundry, southern, and No. 1 founder, southern, soft, at $13.25@ 13.85; pig iron warrants are quoted at $9.12½.

Butter—Steady; receipts, 9,998 pkgs; creamery, common to extra, 13@18¼c; state dairy, common to extra, 13@17¼c. Philadelphia, steady; fair demand; extra western creamery, 18c; extra nearby prints, 19c.

Eggs—Quiet; receipts, 17,564 pkgs; state, Pennsylvania, and nearby, fancy, selected, white, 20@ 21c; firsts, 17½@18c; western, extra, 18¼@19c; firsts, 17½@18c; southern, 15@16c; do inferiors, 13 @14c. Philadelphia, firm; good demand; fresh, nearby, 19c, loss off; fresh southwestern, 18c do; fresh southern, 17c do.

Poultry—Alive, easier; spring chickens, 20c; fowls, 13½c; turkeys, 12c; dressed easy; western fowls, 12@12½c; turkeys, 14@15c.

CHICAGO LIVE STOCK MARKETS.

Cattle Values Steady, Hogs Show Weakness, and Sheep Are Around Ten Cents Lower.

The receipts of live stock at the yards for yesterday's market were close to 7,000 cattle, 21,000 hogs, and 18,000 sheep. These figures were disappointing in cattle and hogs. The market for cattle was steady. Hogs were weak at the closing prices on Wednesday, or 10c lower than early that day. Sheep were generally around 10c lower.

Following is a statement of the movement of live stock at the Chicago stockyards for the period indicated, with comparative figures:

Receipts—	Cattle.	Calves.	Hogs.	Sheep.
Thursday, June 2	7,441	2,015	27,911	14,584
Friday, June 3	2,968	818	21,171	4,865
Saturday, June 4	436	158	11,837	3,249
Monday, June 6	19,590	1,022	43,288	15,698
Tuesday, June 7	5,141	3,192	16,664	16,141
Wednesday, June 8	23,863	1,549	28,703	21,931
Thursday, June 9	7,000	2,000	21,000	8,000
Four days this week	59,594	7,763	109,055	61,608
Cor. days last week	48,893	8,350	122,548	66,462
Cor. days last year	60,667	4,868	80,001	56,512
Total last week	52,297	9,324	155,556	74,576
Total year ago	71,417	6,041	171,272	65,285
Shipments—				
Week ago	3,867	48	5,665	1,166
Wednesday	5,775	23	2,873	1,331
Yesterday	4,000	10	3,500	1,500
Four days this week	17,514	116	13,597	4,883
Cor. days last week	16,409	122	26,423	4,675
Cor. days last year	18,556	74	14,328	421
Totals last week	17,672	255	32,390	5,226
Totals year ago	20,901	69	31,590	5,756

The total receipts at the Chicago stockyards for 1904 to date, as compared with corresponding period of 1903, are as follows:

	1904.	1903.	Inc.
Cattle	1,393,203	1,392,886	317
Hogs	3,674,496	3,348,585	325,911
Sheep	1,856,315	1,566,561	292,754
Horses	83,709	60,912	22,797
Cars	131,641	128,496	3,145

PACKERS' PURCHASES.

Armour	3,800	Boore & Co.	721
Anglo-Am.	1,600	S. & S.	1,700
Boyd & L.	1,500	Butchers	3,000
Continental	563	Shippers	2,000
Hammond	438		
Morris	1,200	Total	18,722
Swift	3,400	Left	4,000

Cattle.

The receipts of cattle were below expectation and lighter by several thousand than the trade has been accustomed to on Thursdays. Quotations:

Good to choice steers	$5.50@6.50
Poor to medium	4.75@5.50
Stockers and feeders	3.00@4.85
Cows	2.00@5.00
Heifers	2.25@5.15
Canners	1.50@2.25
Bulls	2.00@4.25
Calves	2.50@5.50

Hogs.

The lighter receipts of hogs than were expected suggested a strong market at the opening, but the eastern shipping orders proved light, and packers would not pay better than late Wednesday prices, or fully 10c lower than the early figures of that morning. Quotations:

Mixed and butchers'	$4.75@4.95
Good to heavy choice	4.90@4.97½
Rough heavy	4.70@4.90
Light	4.65@4.85
Bulk of sales	4.85@4.95

Sheep.

A few of the best grades of sheep and lambs sold close to steady, but for the bulk the market was unevenly 10c to 25c lower. Quotations:

Good to choice wethers	$5.25@5.50
Fair to choice mixed	3.75@5.00
Native lambs, clipped	5.00@6.75
Clipped western sheep and yearlings	4.50@5.50
Shorn western lambs	5.50@6.80
Spring lambs	5.00@7.05

Live Stock Markets Elsewhere.

KANSAS CITY, Mo., June 9.—Cattle—Receipts, 6,000, including 900 southerns; steady to 10c lower; export and dressed beef steers, $5.75@6.35; native cows, $2.50@4.75; native heifers, $4.00@5.50; calves, $2.75@4.75. Hogs—Receipts, 7,200; opened 5c higher, closed 5c lower; top, $4.87½; bulk of sales, $4.65@4.80. Sheep—Receipts, 1,700; steady; native lambs, $5.25@7.00; Texas clipped yearlings, $5.00@5.75.

ST. LOUIS, Mo., June 9.—Cattle—Receipts, 4,500, including 2,800 Texans; steady to strong; native shipping and export steers, $3.85@5.90; cows and heifers, $2.40@6.25; calves, $4.00@6.00. Hogs —Receipts, 6,500; steady to a shade lower; best heavy, $4.75@4.95. Sheep—Receipts, 4,000; strong; native muttons, $4.00@5.25; lambs, $5.00@7.25.

NEW YORK, June 9.—Beeves—Receipts, 85, all consigned direct; nothing doing in live cattle; nominally steady; cables firm; exports, none. Calves—Receipts, 281; 25c lower; veals, $4.00@5.35. Sheep and lambs—Receipts, 4,090; good lambs firm; sheep, $3.00@5.10; lambs, $5.50@7.90. Hogs—Receipts, 2,202; nominally steady; no sales.

SOUTH OMAHA, Neb., June 9.—Cattle—Receipts, 2,500; steady; native steers, $4.50@6.25; cows and heifers, $3.50@5.10; calves, $3.00@5.50. Hogs—Receipts, 9,500; steady to easier; heavy, $4.70@4.80; bulk of sales, $4.65@4.70. Sheep—Receipts, 3,000; steady to strong; western yearlings, $5.00@5.60; lambs, $5.75@7.00.

SOUTH ST. JOSEPH, Mo., June 9.—Cattle—Receipts, 2,102; steady to 10c lower; natives, $4.85@ 6.40; cows and heifers, $2.00@5.40. Hogs—Receipts, 5,485; steady to strong; light mixed, $4.55 @4.75. Sheep—Receipts, 1,201; steady; lambs, 10 @15c lower.

SOME RECESSION IN POTATOES.

Advance in Prices Was Too Radical and Dealers Had to Shade Them Again.

There was an unsettled potato market, with prices off 5@10c from the extreme quotations of yesterday. The demand suffered from the advance and receipts held up fairly well, causing less confidence among holders. Strawberries were firm on moderate receipts. There were a few raspberries in and they were slow sale.

Quotations were as follows:

DAIRY PRODUCTS.

Eggs, extra, 80 per cent. fresh	17½c
Do prime firsts	16c
Do at mark, general receipts, cases included	14¾@15¼c
Do shipping cases	14½@15¼c

FRUITS.

Oranges, California, new, Navels	$2.00@3.25
Peaches, 4 basket case	50c@$1.25
Apples, good to choice	$2.50@3.75
Do fair	$1.25@2.00
Lemons	$1.75@5.50
Cherries, 24 qts	$2.25@3.25
Strawberries, per 24 qt. case	$1.25@1.55
Do per 12 qt trays	50@65c
Bananas, per bunch	65c@$2.00
Pineapples, cases	
Havanas	$2.25@3.25

POULTRY.

Live turkeys	10c
Live chickens, hens	11@11½c
Spring chickens, per lb	15@25c
Iced turkeys	11@13c
Iced geese	8@9c
Iced chickens	10½@11c
Iced ducks	12@12½c

VEAL.

50@60 lbs	3@4½c
60@75 lbs	5@5½c
80@110 lbs. good	
kidneys	6@7c
Fancy veals	7½@8c

VEGETABLES.

Asparagus, doz bunches	30@75c
Beets, 1 bu box	50@60c
Beans, navy, hand picked	$1.74
Carrots, 1 bu box	$1.15
Green onions, doz	7@10c
Green peas, box	75c@$1.25
Potatoes, bu	$1.15@1.25
Do new, bu	$1.50@1.65
Radishes, per 100 bunches	50@75c
Onions, sacks, 70	$1.65@1.75
Rhubarb, per bunches	6@12½c
Cabbage, per crate	$1.50@2.10
Lettuce, heads, tub	30@35c
Do leaf, case	15@25c
Spinach, box	20@30c
Tomatoes, Florida, 4 basket crate	$1.00@1.75
Turnips, box	75c
Cucumbers, doz	20@50c
String beans, 1 bu	50c@$1.50

Naval Stores.

SAVANNAH, Ga., June 9.—Turpentine steady, 53. Resin firm, A B C, 265; D, 270; E, 275; F, 280; G, 285; H, 295; I, 320; K, 340; M, 365; N, 385; WG, 400@410; WW, 450@455.

CHARLESTON, S. C., June 9.—Turpentine firm, 52¼. Resin firm: A B C, 255; D, 260; E, 265; F, 270; G, 275; H, 280; I, 310; K, 330; M, 355; N, 375; WG, 395; WW, 440.

WILMINGTON, N. C., June 9.—Spirits turpentine firm, 52. Resin firm, 265. Tar firm, 180. Crude turpentine, 225, 400, and 425.

Oil and Oil Certificates.

OIL CITY, Pa., June 9.—Credit balances, 1.59. Certificates, no bid. Shipments, 49,020; average, 62,687; runs, 100,532; average, 76,320. Shipments, Lima, 49,215; average, 58,458; runs, Lima, 70,508; average, Lima, 57,984.

TOLEDO, O., June 9.—Oil—North Lima, 111; South Lima and Indiana, 106.

NEW YORK, June 9.—Petroleum quiet; refined, all ports, 8.00@8.05.

Holds Young Kaatz for Conspiracy.

United States Commissioner Foote yesterday held Rudolph Kaatz to the federal grand jury in $10,000 bonds. He is accused of conspiring with his father, Marcus Kaatz, the fugitive hat and cap manufacturer, in making false affidavits in bankruptcy proceedings.

LOCAL STOCKS DO BETTER

BOTH STREET RAILROADS AND INDUSTRIALS ADVANCE.

Special Reasons for Buying Vary, but the General Belief Is Growing That Chicago Is on the Eve of Improvement—American Cereal Company Files Financial Statement—No New Cuban Loan Expected—Colorado Springs Mining Notes.

Chicago stocks are showing this week considerable improvement. This applies to the street railroad, elevated and surface securities, Swift & Co., American Can shares, and Street's preferred.

Metropolitan preferred again advanced yesterday. The buying has been of a miscellaneous character, but the management of the property tells its friends the outlook for earnings is now the best it has been for several years, and more hopefulness is entertained. It is expected that operating expenses will be kept to a lower ratio to income, and the new terminal and new motors, together with the increase in traffic from the Aurora, Elgin and Chicago, form the basis for the improved outlook.

Just why North and West Chicago have advanced is not so patent. The position of the companies is not improved. Nevertheless the shares have moved up, though yesterday they no more than held their own.

American Can shares were firm, the preferred closing at 88½. So far as can be learned the earnings continue good and changes proposed in the management are expected to help the position of the company.

Street's Stable Car preferred is gaining friends on its record as a dividend payer. While at one time it looked like the company's future was not overbright, the consolidation since with other companies and the efforts of the management have resulted in maintaining an improved business. And throughout all the period under review the preferred dividend was regularly and fairly ma

OPOSALS.

$16,000,000 Phila- phia City Loan.

Philadelphia, June 9th, 1904.

ayor.

ale will be received by the under- office of the Mayor, Room No. adelphia, until twelve o'clock noon 11th, 1904, for sixteen million (16,- or of desirable City Loan, on ter- own:

ion (16,000,000) dollars authorized y City Councils approved May 9, "An ordinance and to authorize the oan or loans by the City of Phila- sum of sixteen million (16,000,000 improvement, extension and enlarg- ter supply; for the purchase of new section of new public school houses on of hospital buildings for the in- for the erection of buildings for digent; for the construction of new ; for the erection of new bridges ng with improved pavement stone passenger railways, passing into grading streets; for continuing the of the Boulevard, from Broad street for acquiring property and im- Parkway, from City Hall to Fair- the improvement of Broad street, ssing Avenue southward, and other the southern section of the city; for f sites and the erection of police houses, and for the removal of grade

with the provisions of the ordinance s the loan authorized by the above, viz: (16,000,000) dollars will be payable ter the date of issue of the certifi- e of interest shall not exceed three (3½) per centum per annum, and ty thereon being equal, quarterly on the first days of the fiscal years of ith days of January and July of each ed by the City, under the ordinance loan will be issued in such amounts may require in the several denomi- and multiples of the respective sum , and shall be made payable in of the United States, free from all

at be made upon the prescribed , which may be obtained upon ap- e office of the Mayor.

e considered unless accompanied check or a certificate of deposit, order of the Mayor of the City of or five per centum of the amount which bid is made. Checks or cer- panying bids not accepted will be bidders within forty-eight hours g of the bids. Deposits of successful be applied in partial payment of the loan awarded them. Deposits ed, however, shall be without in- or interest on deposit from the date to the time of settlement. Bonds than one denomination, of the same ard may be made.

e full for the loan awarded must the City Treasurer on or before Sat- th, 1904, at 12 o'clock noon. Failure serves to himself the right to reject bonds, or to award only a portion of which bids were received, as he may the interests of the City of Philadelphia.

JOHN WEAVER, Mayor of Philadelphia.

$1,250,000

CENTRAL ST COMPANY ILLINOIS

THWEST CORNER N AND MONROE STS.

L. - $4,000,000

US and Profits

gs deposits made any week draw interest first of June at the per cent compound annually.

LLAR WILL START A INGS ACCOUNT.

S DEPARTMENT OPEN 4 P. M. SATURDAYS.

ORTHCOTE, Y & MAITLAND

Line, 307 Monadnock Block, CHICAGO.

REIGN FUNDS ment in the United States.

TE APPLICATIONS FOR EHOLD LOANS OWNTOWN PROPERTY of $100,000 and Over.

WE OFFER

004%, 25 yrs.

NASHVILLE, TENN. DS FOR INVESTMENT.

OLLINS & SONS 0 La Salle-st., Chicago. DENVER. SAN FRANCISCO.

$250,000 FULLY PAID - T - MORTGAGE & TRUST CO.

81 LA SALLE STREET.

TO MORTGAGES N FOR SALE

ABLE REAL ESTATE SECURITY

S FOR CLOTHING AND EQUI- plies. Chief Quartermaster's Office, Chicago, June 6, 1904. Sealed proposals will be received at this office until 12 m., Monday, June 27, 1904, for delivery at Philadelphia, Boston, or San Francisco of Pajamas, Buckskin Gauntlets, Flannel Shirts, Mattresses, Pillows, Pillow Cases, Sheets, and Trunks. Bidders will be required to reject or accept any or all bids or any part of any bid. Reference is made to specifications of domestic production and manufacture, and to the conditions of quality and price (including duty on all of foreign productions) of materials of which articles manufactured hereunder, or any thereof, will be composed. Preference will be given to articles of domestic production and manufacture, conditions of quality and price (including in the price of foreign productions the duty thereon) being equal. Blank proposals, with full particulars and blanks for certificates required upon application. Envelopes containing proposals for Clothing and Equipage Supplies," and addressed to Lieut. Col. W. H. Miller, Chief Quartermaster.

S FOR CLOTHING AND EQUI- plies. Chief Quartermaster's Office, Chicago, June 6, 1904. Sealed proposals will be received at this office until 12 m., Tuesday, June 21, 1904, for delivery at Chicago or Philadelphia Depot of Quartermaster, of Tents and Flies; Wall Tents, Hospital Tents and Flies; with the right to reject any or all proposals or any part thereof, and to waive defects. Government reserves the right to purchase any or all articles offered at the prices given to articles of equal quality and of domestic manufacture, conditions of quality and price (including in the price of foreign productions the duty thereon) being equal. Blank proposals, with full particulars and blanks for certificates required upon application. Envelopes containing proposals for Clothing and Equipage Supplies," and addressed to Lieut. Col. W. H. MILLER, Chief Quartermaster.

QUARTERMASTER'S OFFICE, St. Louis, Mo., May 12th, 1904. Sealed proposals will be received here until 12 m., June 20, 1904, for furnishing at St. Louis, Mo., 2,000 serviceable and 300 extra charges of regulation leather and 300 extra charges of all kinds. The right is reserved to reject any or all proposals, specifications, etc. Envelopes containing proposals for Leather Equipments to be indorsed upon application. "Proposals for Leather Equipments," addressed to Maj. Thomas Swobe, Quartermaster.

e insertion in all country ed ity editions of "The Sunday classified advertising must office Friday.

For Uniform Returns Use TRIBUNE WANT ADS.

WANT TO BORROW? SEE DAILY WANT ..... AD. PAGES

DEATHS.

Sarah. McCormack, John.
John. McGillis, Donald.
Michael. Neely, Robert.
Patrick Joseph. Peter, Margaret E.
Mary A. Pike, Emily M.
Mrs. James M. Reuter, Katherine.
James W. Selba, Barbara.
Henry. Sheehan, Patrick.
James A. Sherman, John.
Mrs. Lucinda. Shugro, Katie A.
Ferdinand A. Somers, Catherine H.
Wilhelmine. Weinheller, Theresa F.
Dr. James. Weitstein, Louise.
Wiliam C. Wilt, Frank.

BAYLIS—Sarah, Funeral Friday, at 10:30 a. m., from 2607 8th-av., by cars to Mount Greenwood.

BREEN—John, son of Frank and Mary. Funeral Friday, June 10, at 1 p. m., from 596 Milwaukee-av., to St. Aloysius' church, thence to St. Boniface cemetery.

BLANCHFIELD—Michael, husband of Mary, at 710 Center-av.

BREEN—June 8, 618 46th-pl., Patrick Joseph, son of Patrick and Annie. Funeral Saturday, at 9 a. m., to 40th and Halsted-st. depot, by cars to Mount Olivet.

BOYLE—Mary A., 294 S. Loomis-st. Funeral at 9:30 a. m., to Holy Family church; burial at Mount Carmel cemetery.

BUFORD—June 9, Mrs. James M., Rock Island, Ill., aged 69 years. Funeral notice later.

BOYLE—James W., son of P. J. and Mary. Funeral Saturday, June 11, at 9:30, from 594 South Lowdale-av., near 12th-st., to Lowdale and Loomis-sts., to St. Agatha's church, by carriages to Calvary.

BECK—Henry, June 8. Funeral Saturday, June 11, 1904, from late residence, 75 Keenan-st., at 1 o'clock p. m., to Concordia.

BRENN—James A., 275 S. Loomis-st., husband of Bridget. Funeral Saturday, June 11, at 9 a. m., to Holy Family church, thence by carriages to Mount Carmel.

BRIER—Lucinda, aged 70 years, June 9, at the home of her daughter, Mrs. H. W. Kendall, 2275 W. Van Buren-st. Funeral Saturday, June 11, at 2 o'clock p. m. Interment at Forest Ocean [N. Y.] papers please copy.

BUETTNER—Johanna, 43; 387 N. Halsted-st., June 7. Carlo, Mrs. P., 49; 33 Pine-st., June 6. Carlson, Carl, 21; 9012 Wilmot, June 8. Connelly, Thomas, 16; 4042 Hermitage-av., June 8. Cupone, Pasquale, 2; 1015 Jackson-blvd., June 6. Curtis, Don Carlos, 49 Monroe-st. Presbyterian hospital, June 8.

Dahlgren, Josephine, 25; 314 W. Polk-st., June 7. Deegan, John, 29; Garfield Park sanitarium, June 7. Dermody, Margaret, 59; 1139 Lincoln-av., June 7. Devitt, W. H., 36; 5700 Lowe-av., June 7. Eagle, Josephine, 3 months; St. Vincent's asylum, June 7. Flanagan, Jos. F., 36; 441 N. Ashland-av., June 8. Fitzgerald, Catherine, 27; 385 Lincoln-av., June 8. Frost, Joseph, 4 days; 3028 Union-av., June 9. Garden, Alexander, 60; 1015 Ogden-av., June 7. Gooch, August, 2 days; 2211 W. 50th-pl., June 7. Haase, Dorothea, 71; 3202 Maplewood-av., June 7. Hall, George, 11 months; 963 Ballou-st., June 7.

Hofmann, F. A., 53; 236 Augusta-st., June 8. Holt, Ruby, 4 days; 343 40th-st., June 7. Hyden, James, 50; 805 S. Marshfield-av., May 29. Irlick, Paul, 57; 385 N. Clark-st., June 6. King, Martha, 78; 464 N. Wood-st., June 9. Kinney, Wilhelmina, 72; 4436 Prairie-av., June 8. Moore, Peter, 35; Augustana hospital, June 8. Moore, Michael, 31; 305 W. Harrison-st., June 7. McGrath, Thomas, 61; 1915 Wabansia, June 10. Nospital, Otto, 2 days; 142 W. Randolph-st., June 8.

Petersen, Ellen, 74; 8621 Vincennes-road, June 7. Pettichelt, Edward, 44; 373 N. Ashland-av., June 7. Peterson, Robert, 58; 68 Wendell-st., June 6. Placek, John, 26; 321 Sigmund-st., June 4. Rasch, Wilhelmine, 61; 412 N. Winchester-av., June 7.

Roth, Joseph, 39; 177 Bunker-st., June 1. Roth, Rose, 2; 1513 Clybourn-pl., June 8. Romans, Alla, 87; 317 W. 100th-pl., June 7. Seaholm, Charles, 55; 45 91st-st., June 8. Schmitz, Henry, 50; 46 Goethe-st., June 6. Steffe, Frank, 3; 1423 Orchard-st., June 7. Stadel, Joseph, 32; 1256 20th-st., May 28. Sullivan, Robert, 28; 3638 Emerald-av., June 8. Swanson, Adolph, 2 months; 2022 Avenue J, June 8. Teske, August, 47; 182 Hastings-st., June 7. Tarrett, Peter, 43; 4451 5th-av., June 7. Unidentified man, about 28; 1722 Wabash-av., May 27.

Vitek, Wila, 5 months; 12 Ayers-ct., June 7. Walsh, Josephine, 8 months; 609 42d-st., June 7. Wahlbeller, Therese, 10; 148 Jackson-blvd., June 9. White, Margaret, 57; 4028 State-st., June 7.

FOREIGN MAIL SCHEDULE.

FOREIGN MAILS WILL CLOSE AT CHICAGO promptly as follows:
For Switzerland, Spain, Portugal, Turkey, Egypt, France, British India, Roumania, Belgium, Cape Colony, and Lourenzo Marquez, 5 p. m.
For Cuba, 7:30 p. m.
For Alaska, 0 p. m.
For Australia, British Columbia, and Northwest Territory, 0 p. m.
For Austria, Denmark, France, Germany, Great Britain, Ireland, Italy, Norway, Netherlands, Russia, and Sweden, via N. S. Umbria, 11:30 p. m.
For Jamaica, West Indies, 12 p. m.
For Brazil direct, and for the Argentine republic, Uruguay, and Paraguay, via Brazil, 5 p. m.
For Hawaii, Samoan islands, Fiji islands, New Zealand, New Caledonia, and Australia, via San Francisco, close at Postoffice Station "A," 5 p. m.
F. E. COYNE, Postmaster.

UNDERTAKERS.

ESTABLISHED 1854—C. H. JORDAN & CO., 14 and 16 East Madison-st., Chicago.
1408 N. Clark-st., near Diversey-blvd.
615 Davis-st., Evanston.

PROF. A. B. PERRIGO, UNDERTAKER, 2973 Indiana-av., the late firm of J. Whittier Buffum and A. B. Perrigo. Private ambulances. Telephone Douglas 474.

J. WHITTIER BUFFUM [20 YEARS WITH THE late H. Estel Ashland], undertaker, 1722 Wabash-av. Tel. South 868.

WOLTLEWAITE, UNDERTAKER, 322 OGDEN-av. We don't say much, we just do business; 5 stores

MONUMENTS.

ISAAC G. BLAKE & CO., 719 WOMAN'S TEMPLE, reliable makers of monuments and mausoleums.

CREDIT STORES.

SHOWERS' ..... NO MONEY DOWN
CREDIT SYSTEM
BUYS STYLISH APPAREL FOR MEN, WOMEN, and CHILDREN, and handsome furniture, carpets, etc., sold on convenient terms of credit and at prices no higher than are charged at the cash stores. We ask for NO MONEY DOWN —no interest in advance. Call, investigate. Established since 1886.
SHOWERS & CO.,
2d and 3d floors. 217-219 State-st.

ON CREDIT AT STRICTLY CASH PRICES—Elegant assortment of ladies' suits, silk shirt waist suits, petticoats, waists, jackets, and a full line of diamonds, watches, and jewelry. Your own terms; lowest prices; best goods. LE VINE & CO., 25 E. Adams-st., bet. State and Wabash.

LAWYERS.

WE QUICKLY COLLECT WAGES, NOTES, rents, bills of every description.
NO ADVANCE CHARGES.
THE WILSON AGENCY,
507, 112 Dearborn-st. Tel. Cent. 2723.

BEATTIE & ROSS, LAWYERS, SUITE 45 [4TH floor], 95 Dearborn-st., practice in all courts; all cases confidential; no notoriety; counsel free.

LAW AND BANKRUPTCY CASES—REASONable charges. KANE, Attorney, 101 Washington.

OFFICIAL WEATHER FORECAST.

OFFICE OF CHIEF OF WEATHER BUREAU—Washington, D. C., June 9.—Forecast for Friday and Saturday:

Illinois—Partly cloudy Friday, showers at night or Saturday, warmer Saturday in northeast portion, light to fresh northeast to southeast winds.

Ohio—Fair Friday, showers at night or Saturday, light to fresh northeast winds.

Lower Michigan—Fair Friday, Saturday partly cloudy, light to fresh east to southeast winds.

Upper Michigan—Partly cloudy Friday, Saturday showers, cooler in south portion, fresh east to southeast winds.

Wisconsin—Fair Friday, Saturday partly cloudy, showers and cooler in north and west portions, fresh east to south winds.

Missouri—Partly cloudy Friday, showers and cooler in west portion, Saturday showers, cooler in east portion.

Minnesota—Partly cloudy Friday, showers at night or Saturday, cooler Saturday in west and south portions, fresh southeast to south winds.

Iowa—Partly cloudy Friday, showers and cooler in west portion, Saturday showers, except fair in extreme west portion, cooler in east portion.

North Dakota—Showers Friday, warmer in northwest portion, Saturday showers and cooler.

South Dakota—Showers Friday, warmer in extreme west portion, Saturday showers and cooler.

Nebraska—Partly cloudy Friday, showers in north and east portions, warmer in west portion, Saturday fair.

Indiana—Partly cloudy Friday, showers at night or Saturday, light to fresh northeast to southeast winds.

Place of observation. Time taken: June 9, 8 p. m.	Thermometer. Max. temp.	Thermometer. Min. temp.	Direction of wind.	Precipitation 24 hours.	State of weather.
Abilene	84	58	S.E.	....	Clo'dy
Albany	62	56	S.	2.34	Rain
Alpena	66	74	S.E.	....	Clear
Atlanta	76	66	S.	....	Clear
Amarillo	78	56	S.	....	Fair
Bismarck	68	70	S.E.	.30	Clo'dy
Buffalo	64	70	S.	.01	Clo'dy
Boston	52	56	N.E.	....	Fair
Cairo	74	76	N.E.	....	Clear
Calgary	56	78	N.	....	Fair
Charlotte	78	84	E.	....	Clear
Cheyenne	58	62	S.	Tr.	Fair
Chicago	59	70	N.E.	....	Clear
Cincinnati	66	70	N.	Tr.	Fair
Cleveland	56	58	N.E.	Tr.	Clear
Concordia	68	74	S.E.	.28	Clo'dy
Davenport	78	82	S.	....	Fair
Denver	60	62	S.	.70	Clear
Des Moines	76	78	S.E.	....	Clear
Detroit	66	68	N.E.	.01	Clear
Dodge	62	62	N.E.	.24	Clo'dy
Dubuque	78	82	N.E.	....	Fair
Duluth	62	66	N.E.	....	Clear
El Paso	84	90	N.E.	....	Clear
Edmonton	60	74	W.	Tr.	Rain
Escanaba	72	82	N.E.	....	Fair
Galveston	82	84	E.	....	Clear
Grand Rapids	72	82	N.E.	....	Clear
Green Bay	74	78	N.E.	....	Clear
Havre	56	68	S.	....	Fair
Helena	72	74	N.W.	.01	Clo'dy
Huron	70	76	S.E.	Tr.	Clo'dy
Indianapolis	70	76	S.	....	Fair
Jacksonville	74	86	S.W.	.36	Rain
Kansas City	74	78	E.	....	Clo'dy
Lander	68	68	E.	.06	Clear
Little Rock	80	82	N.E.	Tr.	Clear
Los Angeles	72	82	W.	....	Clear
Marquette	54	70	N.E.	....	Fair
Memphis	78	82	S.E.	....	Clear
Medicine Hat	70	76	S.	....	Clo'dy
Milwaukee	68	76	N.	....	Clear
Minnedosa	56	58	N.	.20	Rain
Montgomery	84	90	N.	....	Clo'dy
Montreal	66	72	S.	....	Fair
Moorhead	72	78	S.E.	1.10	Clear
Nashville	72	78	S.E.	....	Clo'dy
New Orleans	78	86	E.	....	Clear
New York City	52	62	E.	.48	Rain
North Platte	70	70	N.W.	....	Fair
Oklahoma	78	82	E.	....	Clo'dy
Omaha	74	78	S.E.	....	Clo'dy
Oswego	56	58	E.	.04	Rain
Palestine	80	82	N.E.	.24	Clear
Parkersburg	64	72	E.	.02	Clo'dy
Philadelphia	56	62	N.E.	Tr.	Clo'dy
Pittsburg	62	68	S.W.	.30	Clo'dy
Pueblo	60	62	N.W.	.50	Clo'dy
Qu'Appelle	60	68	S.E.	....	Clo'dy
Rapid City	60	64	W.	.06	Clear
San Francisco	60	66	W.	....	Fair
St. Louis	74	76	E.	.04	Clear
St. Paul	78	80	S.E.	....	Fair
Salt Lake City	76	76	S.W.	....	Clear
San Antonio	88	92	S.E.	....	Clear
Ste. Marie	64	66	E.	....	Fair
Springfield, Ill.	76	80	N.E.	....	Fair
Springfield, Mo.	76	80	N.E.	....	Clear
Vicksburg	80	84	S.	.02	Clo'dy
Washington	64	78	N.E.	Tr.	Rain
Wichita	64	78	E.	.16	Rain
Williston	64	66	S.E.	....	Clo'dy
Winnipeg	64	66	S.E.	.42	Clo'dy

WEATHER IN CHICAGO.

The temperature as observed yesterday by L. Manasse, optician, 88 Madison street, was as follows: Thermometer—8 a. m., 61; 9 a. m., 60; 10 a. m., 60; 11 a. m., 61; 12 m., 63; 1 p. m., 64; 2 p. m., 63; 6 p. m., 63. Barometer—8 a. m., 29.65; 6 p. m., 29.60.

MARRIAGE LICENSES.

THE COUNTY CLERK ISSUED PERMITS TO wed to the following couples yesterday, the parties living in Chicago where no place of residence is given.

	Age
Frederick E. Clay, Evanston; Edith Vernon Minor	22—24
Edward Johnson, Hanna Carlson	29—27
Peter T. Hughes, Franklin, Pa.; Alice C. Seaton	47—40
Ignatz Rubin, Ivvana Zaman	26—19
Frank Graebe, Minnie Lefevere	24—22
Stanislaw Jasinski, Katarzyna Kito	30—25
Albert Moecker, Lizzie Jane Spillane	32—30
William Haw, Muskegon, Mich.; augusta M. Weaver	24—27
John Kleso, Weronika Bolieski	24—20
Jano Blatka, Pelippa Blatka	21—19
Jacob Bloomfield, Katie Schulman	21—21
Ludwig Sperling, Elizabeth Sperling	37—34
William G. Hoyne, Grand Rapids, Mich.; Minnie B. Andrus	38—38
Henry F. Mueller, Mathilda L. Steinborn	26—27
Frank W. Knack, Anna Stanislanka	19—19
Louis Fine, Celia Schwarz	39—43
John Tulasz, Apolonia Banack	26—20
Frank Barna, Margie Kosjin	24—24
John Swanson, Augusta Peterson	26—21
Edward Westfal, Juliana Will	26—21
John Phillips, Emma Chitty	22—20
Samuel Finder, Bertha Hartstein	30—31
Otto W. Mademann, Lillie Stackhouse	24—22
James P. Hayde, Mae C. Williams	46—39
Fred Pahnke, Alvina Meyer	29—29
Joseph H. Ewing, Anna J. King	32—31
George A. Hochstetler, Minerva E. Moss	22—22
Leslie Parvin Lee, Adelaide Witt, Ottawa, Ill.	27—23
Frank Leslie Hupp, Bertha Bessie Molt	30—23
Louis J. Schuetz, Lombard, Ill.; Emma Viersow, Proviso, Ill.	22—22
Alexander A. Kober, Rada I. Roasberg	29—21
John Tzeranaire, Catherin Fanan	20—21
Arvil C. Sundstrom, Grace Matleborg	25—21
Charles Kraus, Mabel Harmel	21—20
Frank Thomas Saxon Wellington Burbank	36—36
Tolkert Van Den Bos, Annie Elderseld	57—53
Maurice W. Buckley, Flora Irene Jenkins	28—21
John Nichols Jr., Pauline Nichols	22—22
Henry Y. Sutherland, Cora E. Grubb	30—28
Edward George, Alvina Rehfeld	28—31
Jacob Grishlok, Eva S. Kroczek	21—21
James Rehak, Mamie Wisdom	21—22
Peter W. Conlin, Evanston, Ill.; Mary Graus, Lyons, Ill.	33—22
Ernest Ecker, Lillie Schauler	26—21
Albert J. Graham, Lena Schroeder	27—23
Wallace H. Gould, Anna M. Denver	21—18
Daniel Roberts, Grace Rogers	29—30
Louis J. Faller, Mayme Smith	22—24
Frank C. Keller, Emma W. Eigall	26—22
Jandrzej Wajcik, Franciszka Wilk	24—21
Joseph Gelder, Irma Schwab	25—22
Stefan Shubenski, Bronistawa Dudzik	26—27
Granville Ward, Minerva Brown	40—42
Michael Collier, Mary Corcoran	22—16
Charles Kellner, Frances Marie Lessner	32—27
George Aremen, Kittie Aremen	22—22
Edward Wright, Mary Roberts	25—23
William J. Faymonville, Etta Ashman	30—24
Axel Richard Johnson, Mildred Jones, Ill.; Clara Josephine Arvidson, Sandwich, Ill.	29—30
August Ptacek, Martha Sosa	27—24
Joseph Berkman, Annie Neumann	34—23
Alfred Busse, Mount Prospect, Ill.; Clara Moehling, same	24—24
Klaesvander Woude, Alberta Schroeder	23—20
Stanislaw Micsinski, Karolina Makaranskaite	24—21
Emil Kaufield, Mary Monroe	25—19
Joseph Kalka, Julia Szuparczyk	20—20
Frank Ponicki, Mary Liska	26—22
William H. Collins, Mary L. Embre	29—28
William F. Wallmuth, Rosa W. Otto	21—20
Jendrzek Walus, Mary Gal	21—21
Walter Ohman, Frieda Schistel	31—30

NEW INCORPORATIONS.

THE SECRETARY OF STATE AT SPRINGfield yesterday licensed the following corporations:

Lincoln Clothing company, Chicago; capital, $25,000; general mercantile; incorporators, Isidor Weil, Benjamin Weil, Max M. Mioebi.

Heller Manufacturing company, Chicago; capital, $50,000; manufacturing machine for rubber tissue cementing; incorporators, William Heller, Harrison Musgrave, James B. Glassbrenge.

Craig Vegetable company, Chicago; capital, $3,000; raise and deal in vegetables and farm products; incorporators, Asa H. Craig, Morton A. Meyerdhein, William A. Chadwick.

Model Steam Laundry company, Rockford; capital, $3,000; general laundry business; incorporators, Jay A. Segar, O. A. Holmquist.

Modern Railway Appliance company, Chicago; capital, $1,000; manufacturing railway appliances; incorporators, Edward C. Bates, George F. Mullgan, F. C. Olmsted.

Sorento Athletic association, Sorento; capital, $600; promotion of athletic sports; incorporators, T. W. Kinzer, E. A. Worrell, L. N. Mitchell.

Not for profit:

St. John from Padros, Westville; benevolent; incorporators, Andrew A. Appabaitis, Julius Concewicz, Alex. Shilkas.

Kosciuszko Polish-American Democratic Club of the Twenty-fourth Ward, Chicago; social, political; incorporators, Anton Klawkowski, Carl Reske, Joseph Plonke.

Scrogin Hill Cemetery association, Bloomington; maintain a cemetery; incorporators, C. F. Quinn, E. M. Mitchell, Fayette Barclay.

American Concertina club, Chicago; musical; incorporators, Anton Plass, Emil Janota, Herman C. Wilke.

BUSINESS PERSONALS.

PERSONAL—FREE TRIP AND BACK ST. Louis, including week's ticket to fair, to lady introducing us to parties taking $3,000 life insurance between them, any company. ARTHUR, 1314 Unity Bldg.

PERSONAL—ROACHES, BUGS, RATS EXTERminated from your premises under guaranteed contract. Call, write, or phone Wabash 322. FREDERICK E. SCHAFF & CO., 407 State-st.

PERSONAL—SUPERFLUOUS HAIR PERMAnently removed by the electric needle; 16 years' experience. MME. STIVER, M. E., 1407 Auditorium Bldg., theater entrance. Phone 4223 Harrison.

PERSONAL—STUBBORN AILMENTS, IRREGularities, and ladies' troubles cured guaranteed; agreeable treatment; office and home treatment equally effectual. Dr. Trudel, 167 Dearborn, R. 305.

PERSONAL—PRIVATE DETECTIVES, MEN and women, gain nothing by working straight work or we will protect your property if you have strike trouble. Address C 418, Tribune office.

PERSONAL—HAIR MOLES, RED NOSE, PIMples, scars, etc., removed by Electrolysis. N. Y. Electrolysis Co., 39 State-st., city.

PERSONAL—SHOES FOR THE LAME. DOCtors recommend them. Send for catalogue. 54 Fifth-av., Chicago.

PERSONAL — BEAUTIFUL COMPLEXIONS guaranteed; blemishes of the face removed. DR. TOMPKINS, 102 Auditorium Bldg.

PERSONAL—CHIROPODIST; CORNS, 25C EA.; ingrown nails, and all bad cases a specialty. Prof. Wm. Emanuel, 1004 Wabash-av. Phone 2120 C.

PERSONAL—MISS M. DEXTER, CHIROPOdy, facial, scalp treatment. 163 State-st., R. 70.

INSTRUCTION.

OUR EVENING SCHOOL
CONTINUES ALL SUMMER.
GRAHAM, PITMAN, MUNSON SYSTEMS.
BOOKKEEPING, PENMANSHIP AND TELEGRAPHY.
553 POSITIONS SINCE JANUARY 1 ENMANSHIP
HARMON COLLEGE OF SHORTHAND,
Schiller Bldg. 109 Randolph-st.
Beginning advanced and speed classes.
Day and evening Situations for all.

BARBER TRADE TAUGHT QUICKLY BY OUR method of free work and careful instructions; sets of tools, wages, diplomas, and assistance to graduates. Call or write. Moler Barber College, 435 Wabash-av.

WE TEACH YOU TO PASS CIVIL SERVICE, teachers', and other examinations. Send for circular. The Balfour Johnstone School, 1017 Schiller Building.

CHICAGO'S LEADING LAW SCHOOL—LL. B. Course; prepares for the bar; 300 students now attending. Summer Law School begins June 13. Illinois College of Law, 301 E. Erie-st.

TELEGRAPHY—MAKE WAGES WHILE YOU learn; our lines 4 wr and evs. Pay $50 to $100 mo. U. E. Tel. Co., 88 and 90 La Salle-st., Chicago.

EDUCATION—STRONG LANGUAGE COURSE. business, and shorthand. HOFFMANN'S Business College [inc.], n. w. cor. Madison and Ogden.

HYPNOTISM—LEARN IT AT THE DE LAURence Institute of Hynotism. Send for free literature. 1838 Michigan-av.

SHORTHAND TAUGHT BY COURT REPORTers. WALTON, JAMES & FORD, 79 Clark-st., opposite Courthouse.

SHORTHAND, TOUCH TYPEWRITING, BUSIness course. Gregg School, 151 Wabash-av.

BUSINESS, SHORTHAND, AND PREPARATORY courses. Athenæum, 18 to 26 Van Buren-st.

BUSINESS PREPARATORY SCHOOL, ATWOOD Bldg. Select shorthand school for select students.

FREE TUITION. SHORTHAND WHILE LEARNing. Write or call Rapid Calculator Bldg.

THOROUGH PREPARATIONS FOR CIVIL service examinations. 40 Randolph-st., Rm. 403.

LEARN MILLINERY AND DRESSMAKING AT McDowell's School, 78 State-st., opp. Field's.

WANTED—CHALK TALK AND PROFILE drawing instruction. C 511, Tribune office.

SINGING, DANCING, CHORUS WORK, ETC. 127 La Salle-st., near Madison. Miss Frances Lee.

DANCING SCHOOLS.

WALTZ, TWO STEP, REVERSE GUARANTEED. 6 PRIVATE LESSONS, $2; CLASS, $2; stage dancing, cake walk, $2; clog, BUCK, skirt, etc. OPEN ALL SUMMER.
Miss Frances Lee. PROF. RIDGE,
127 La Salle-st., near Madison. Call for circulars.

WALTZ, TWO STEP TAUGHT. PROF. ROACH. Private lessons given on the latest stage dancing. ROACH. 142 W. MADISON-ST.

HOUSEHOLD GOODS.

WE HOLD REGULAR AUCTION SALES OF all grades of household goods every Monday and Thursday at 10 a. m. West End Auction House Co., 503-5 W. Madison-st., between Bishop-ct. and Sheldon-st.

I PAY HIGHEST CASH PRICE FOR FURNIture of flats, hotels, and dealers' stocks. Phone Monroe 592. DEWAR, 381 W. Madison-st.

FOR SALE—FRAMED PICTURES, CARPETS, furniture. 2459 Michigan-av.

STORE AND OFFICE FIXTURES.

NATIONAL CASH REGISTERS, NEW AND 2D hand; guaranteed by makers; liberal allowances on old register in exchange for new; highest price paid for second hand Nationals. 50 State-st.

WE MAKE A SPECIALTY OF NEW AND 2D hand office and store fixtures; lowest prices in the city. See us first if you care to save money. P. CASEY'S SONS, 41-47 5th-av.

FULL LINE OF DESKS, FILING CABINETS, etc.; old fixtures taken in trade. Call or telephone Harrison 4446. Chicago Safe and Mdse. Co., 255-257-259 S. Clark-st., near Jackson.

CASH REGISTERS BOUGHT AND SOLD — Highest prices paid; bargains in 2d hand Nationals. Cash Register Exchange, 198 Madison-st.

CASH REGISTERS — NATIONAL REGISTER, almost new, suitable for bar; very cheap; guaranteed. 198 Randolph-st.

A GOOD DESK IS A GREAT PROMOTER. A. H. ANDREWS CO., 174 Wabash-av.

FOR SALE—OFFICE FIXTURES, CIGAR HUmidors, etc. R. 420, 35 Randolph-st.

S. D. CHILDS & CO., OFFICE SUPPLIES, STAtionery printing. 200 Clark-st.

BICYCLES AND BICYCLE GOODS.

MONARCH COMBINATION TANDEM, GOOD condition; make offer; want single wheel Address E 201, Tribune office.

WANTED—50 GOOD SECOND HAND WHEELS at once for country orders; bring wheels and get our cash offer. Mead Cycle Co., 1243 Wabash-av.

$9 BUYS "WORLD" DIAMOND TANDEM; COST $80. NORRIS, 1426 Newport-av.

AUCTION SALES.

WILLIAMS, HARKER & SEVERN CO., 183-187 Wabash-av., general auctioneers. Sales at store every Wednesday and Saturday, 10 a. m. Furniture, carpets, gen. household goods. Tel. 2109 Cen.

Crowned by the People
King of Want Ad. Field.

"The Chicago Tribune" is the "King of the Want Field". In it are catalogued the wants of more people than are published by any other publication in the world, save two New York newspapers. In "The Tribune" are filed the wants of a nation. In the Chicago field it is unapproachable. The figures below show the number of columns of want advertising carried by the different Chicago mediums from January 1 to June 1, 1904:

"The Tribune"	4,646.52 columns
The News	4,520.00 columns
The Record-Herald	2,457.39 columns

That is, "The Tribune" carried 126 columns or over 38,000 lines more than The News and approximately twice as many as the Record-Herald.

During this period "The Tribune" made a gain of 223.59 columns over the same months of the preceding year, while the News' gain amounted to but a fraction more than 40 columns.

In addition, "The Tribune" carefully endeavors to exclude all untrustworthy advertisements from its columns; it has no 2½ cent a line rates for special advertisers; it operates no employment offices; the advertisements which appear in its columns stand for actual wants of real people.

Why is "The Tribune" supreme? The following extract from the Mail Order Journal tells the reason: "We have the assurance of an advertising agent, who has for years placed more classified advertising than probably all other advertising agencies in the United States combined, that there is no other paper in the United States which brings such uniformly splendid returns as 'The Tribune' does. . . . . Not a day passes but finds this peerless morning paper intrenching itself more firmly in its commanding position."

LOST AND FOUND.

LOST—BETWEEN THE HOURS OF 1 AND 5 P. m. Tuesday, inside the loop, possibly in some of the big stores, one lady's open face watch, gold, green enameled, picture of owner's mother on inside of watch, Fleur de Lis ornamentation in back, enamel on back. Suitable reward if left for OWNER, Parlor B, Wellington Hotel, city.

IF THE PARTY HAVING THE PEARL AND diamond pin taken from a gentleman's scarf will write to the following address he will receive a satisfactory offer for its return. Address C 526, Tribune office.

LOST—BLACK POCKETBOOK, ON MICHIGAN-av., between Washington and Monroe-sts., containing 3 keys and $5. Return keys to 5310 Cornell-av., 3d flat.

LOST—A PICTURE, IN MADIGAN'S STORE; will pay reward for it. MISS WHITE, 3054 Calumet-av.

FOUND — BLACK HORSE, JUNE 4. CALL, 2426 N. Western-av.

PERSONAL.

PERSONAL — WANTED, THE NAMES AND address of families with children who have been cured of bed wetting after they had children. Address C A 537, Tribune office.

PERSONAL—LADIES AND GENTLEMEN TO join social club [Michigan-av.] dancing, card parties, etc. Address V. C., 1214, 79 Dearborn-st.

PERSONAL—EARL: COME HOME; YOUR mamma very sick; all forgiven.

SITUATIONS WANTED—MALE.

Bookkeepers and Clerks.

SITUATION WANTED — AUDITOR, CREDIT man, and head office manager, who is strictly high grade and qualified for an executive position with large firm; experienced with largest corporations in the country; expert on high class accounting, systematizing, and organizing, and understand how to manage men; age 35, married, good habits, clean record; satisfactory references and bond. Address X 331, Tribune office.

SITUATION WANTED—THOROUGHLY COMpetent d. e. bookkeeper, correspondent, familiar with office work of any kind, some experience in shorthand and typewriting, knowledge of German, French, Italian, and Spanish; capable for the most difficult work, quick and accurate, not afraid of work; steady position more important

WANTED—FEMALE HELP.

Bookkeepers and Clerks.

BOOKKEEPER—LADY; D. E.; STENOGRAPHER; must be competent; A1 refs required; state experience and salary wanted. No agency. Address C A 194, Tribune office.

TWO EXPERIENCED GIRLS—FOR AUDITING DEPARTMENT; must be rapid and accurate at figures. Apply auditing department. SCHLESINGER & MAYER.

YOUNG LADY—TO ASSIST BOOKKEEPER; must be good penman, rapid, and accurate at figures. Address, with ref., C A 041, Tribune office.

Saleswomen, Solicitors, Etc.

EXPERIENCED LADY CANVASSERS—SALARY, commission, to introduce the famous "Almond Albaline." Bring references; no investment. 184 Dearborn-st., R. 27.

EXPERIENCED COUPON SOLICITOR—GOOD money. Apply 8 to 10. GIBSON'S, 151 Wabash.

LADIES—TO TAKE ORDERS FOR TAILOR made suits and skirts. A 317, Tribune office.

LADY—OF GOOD APPEARANCE, TO DEMONSTRATE on the road; experience unnecessary; salary and expenses. 356 Dearborn-st., Suite 1004.

LADY—TO DEMONSTRATE ON ROAD; ILL. territory; salary, expenses. A 364, Tribune.

SALESLADIES—FOR INKS. CALL 9 TO 11 A. m. SALARY. 68 N State-st.

SOLICITORS—EXPERIENCED WOMEN; NEW article; large profits. C 484, Tribune office.

SOLICITORS—LADIES; CALL ON PRIVATE families; $12 and expenses. E 491, Tribune.

TRAVELERS—WOMEN AND MEN TO TRAVEL and employ lady agents; best line, best terms ever offered. Taxis Toilet Goods Co., Chicago.

Domestics.

GIRL—SWEDISH OR GERMAN, FOR GENERAL housework; references. 5147 Michigan-av.

GIRL—FOR GENERAL HOUSEWORK. 4341 Oakenwald-av.

HOUSEWORK—MIDDLE AGED WOMAN FOR general housework, gentleman's country home; couple and hired man. S. M. NICHOLS, 204 Washington-blvd.

HOUSEWORK—GIRL FOR GENERAL HOUSEwork; must be good cook; wages $6 week. 5627 Midway Park, Austin.

HOUSEWORK—GIRL FOR GENERAL HOUSEwork; must be good cook and laundress; two in family. Apply to 4156 Vincennes-av., flat 34.

HOUSEWORK—COMPETENT GIRL FOR GENeral housework; must be good cook; no laundry work; wages $6. 649 Michigan-av., Evanston.

Seamstresses and Dressmakers.

DRESSMAKER—COMPETENT; ALSO FIRST class skirt cutter and fitter; must be familiar with and conduct a high class Chicago trade; must furnish good references; good positions; highest salaries. Address C A 367, Tribune.

Nurses.

NURSE—EXPERIENCED, TO TAKE CHARGE of children in private family; German preferred; good wages to right party. Address C A 206, Tribune office.

Laundresses.

LADY CLOTHES IRONER, AND A STARCHER, and a flannel washer. Chicago Beach Hotel, 51st-st. and the lake.

WOMAN—2 OR 3 DAYS WEEKLY, TO WASH and clean. 4406 Greenwood-av., Apt. 1.

Agents Wanted.

TWO HIGH GRADE LADY AGENTS WHO DESire to travel with crew in Michigan; ideal work and special pay. Call at once. 543 Marquette Bldg.

Stenographers.

STENOGRAPHER — LADY, IN WHOLESALE coal office. Address in own handwriting, giving experience, references, and salary expected. C A 428, Tribune office.

Miscellaneous.

ATTRACTIVE, WELL APPEARING LADY; dentist's assistant. 50 Washington, R. 56, 8 to 9.

DEMONSTRATORS—FOUR; GOOD MONEY; experienced. Apply 8 to 9, 5 to 6. GIBSON'S, 151 Wabash-av.

GIRL OR YOUNG WOMEN—TO LEARN SHOW business, or some one who can do something. Call noon, parlor, H. La MEYERS, Hotel McCoy.

GIRLS—14 YEARS AND OLDER, FOR LIGHT factory work; we have places now open for 25 girls; steady employment. American Can Company, Harvey.

GIRLS — FOR WASHING MAGNET WIRES; must be experienced. Apply Swedish-American Telephone Co., 88 W. Jackson-st.

LADY CANVASSERS—WOMAN'S ARTICLE; easy seller; big commission. DR. E. L. McCANN, 900 W. Jackson-blvd.

LADY ASSISTANT—MARRIED PREFERRED. Call afternoons. Boston Dental Parlors, 146 State-st.

SKIVERS AND STITCHERS—ON MEN'S SHOES. J. E. Tilt Shoe Co., 17 Huron-st.

YOUNG LADY—TO DO COPYING. ADDRESS, in own handwriting, stating age and salary expected. B 480, Tribune office.

Employment Agencies.

COMPETENT COOKS, GENERAL AND SECOND girls with references wanted. CAVELL'S, 166 E. 53d-st. Established 22 years.

STENOGRAPHER—CAPABLE LADY; REMington; commence $9. 126 S. Clark, Room 15.

"LET MORRELL AGENCY HELP YOU" TO A good position. Phone Main 1503. 48 Clark.

WAITRESSES' CREW FOR MICH. RESORT for the 14th. MORRELL'S Agency, 48 Clark-st.

FOR GOOD SUMMER RESORT POSITIONS SEE MORRELL AGENCY, 48 Clark-st.

DRESSMAKING AND MILLINERY.

JUST AS FRENCHY AS THE FRENCH CAN make them. New styles just received from Paris. Our perfect fitting, cut to order coat, suit, shirt waist will make your appearance at the dressmaking easy. Dressmaking and millinery taught from A to Z. Enter now. McDowell School, 31 State-st., corner Randolph.

EMPIRE SCHOOL OF MILLINERY. MOST practical and reasonable in city. High class instruction. All material furnished free. Suite 305, 89 State-st.

MADAM HUNT'S MILLINERY SCHOOL—BEST in city; positions furnished; indorsed by leading wholesale houses. 1201 Masonic Temple.

TAILORS' CUTTING SCHOOLS.

CROONBORG TAILORS' CUTTING SCHOOL, 183-5-7-9 DEARBORN-ST. DAY AND EVENING CLASSES. CENT. 5529, 5TH FLOOR.

CHARLES J. STONE CO.—TAILORS' CUTTING School, 76-196-198 La Salle-st., Chicago. Day and evening classes. Phone Main 163; est. 1879.

CHICAGO TAILORING INSTITUTE, 158 STATE-st. Men's and women's garment cutting taught.

CLAIRVOYANTS.

READINGS REDUCED TO $1 THIS WEEK—$1. PROF. C. HAMATH. 344 MICHIGAN-AV.

CLAIRVOYANT AND SPIRIT MEDIUM.

$1.00—ONE DOLLAR—$1.00.

PROF. HAMATH, by his advice, brings success, removes all family troubles and estrangements. HE GIVES ADVICE ON BUSINESS, speculation, investments, insurance, changes, marriage, health, love, divorce, MARRIAGE, LAWSUITS, separations, wills, deeds, mortgages, patents, CLAIMS, collections, etc. He tells you what trade, business, or profession you are adapted for. LOVE, COURTSHIP AND MARRIAGE. Gives a truthful revelation on all love affairs, troubles, marriages, and by proper advice restores lost affection, reunites the separated, settles lovers' quarrels, and tells WHEN and WHOM YOU WILL MARRY, and how to win the man or woman you love, and how to make your husband or wife true to you, and how to overpower all your enemies; gives full secret how to control and charm any one you love or meet.

HE NEVER FAILS TO GIVE PERFECT SATISFACTION.

By consulting Prof. Hamath you will learn how to preserve health, retain youth, and restore lost vitality.

You are told how to avoid weakness, warned against all treacherous friends. Locates buried treasures, mines, old estates, lost friends, etc.

HE TELLS EVERY THING.

He will tell you your name. In all, tells your life from the cradle to the grave, and exactly what you want to know.

Satisfaction given or no fee taken. Hours, 10 a. m. to 8 p. m., Sundays included.

REMEMBER THE $1.00 RATE THIS WEEK.

PROF. C. HAMATH, 344 MICHIGAN-AV.

Letters answered.

$5 READINGS FOR $1. PROF. LEON. 1224—MICHIGAN-AV.—1224.

PRINCESS OF CLAIRVOYANTS. PALMISTS. Advice on all business transactions, love, courtship, marriage, family affairs, guides to success.

TRUSSES, DEFORMITY APPARATUS.

DR. WOLFERTZ, SPECIALIST, 60 5TH-AV; expert truss fitter; rupture and deformities positively cured without operation; trusses, $1 up to $10; elastic stockings, etc.; also open Sun. till 12.

RUPTURE CURED BY DR. A. H. PARKER, leading specialist in hernia for over 30 years. Examination and treatise free. 58 State-st., Chicago.

BUSINESS CARDS.

PAGE WOVEN WIRE FENCE CO., INC. 1890.—Fifteen years' making its coiled spring steel woven wire fence for farm, lawn, and chicken yards; the oldest and best. Also wrought iron fence for cemeteries and private residences. Send for catalogue. AUSTIN CLEMENT, V. P., 200 Monroe-st., Chicago.

BILLIARD AND POOL TABLES, ETC.

FOR SALE—SECOND HAND BILLIARD AND pool tables; we rent tables with privilege of buying. The Brunswick-Balke-Collender Co., 265 and 268 Wabash-av.

CANDIES.

CONFECTIONERY, FINE BONBONS AND chocolates, famous throughout the United States. Send for wholesale and retail catalogues. C. F. GUNTHER, Confectioner, 212 State-st.

COWS, BIRDS, DOGS, ETC.

BUY YOUR BIRDS AND PETS AT VAHLE'S. 240 S. State-st.

FOR SALE—PEDIGREE SCOTCH COLLIE; cheap. Geo. Park, 2241 Congress-st., near 45th-av

PHOTOGRAPHY.

5MX7 EASTMAN F. P. KODAK, $8.45. CAMeras or kodaks rented or exchanged. Developing done promptly. Central Camera Co., 31 Adams-st.

BOARDING AND LODGING.

South Side.

3611 LAKE-AV.—A VERY EXQUISITE HOME; elegantly furnished, with very fine table, one room with alcove, bay window, facing lake; ½ block from Illinois Central, 2 blocks from the cable. Phone Douglas 1257. References.

2446 MICHIGAN-AV., PHONE SO. 461—MAGnificent house; outside rooms; $3, $4.50, $6; sunlight and good air; hot and cold water; all conveniences; shower baths free; good home cooking.

3326 INDIANA-AV.—MAISON DUQUESNE—Handsomely furnished rooms, excellent table; first class accommodations; moderate prices; table board.

267 MICHIGAN-AV., NR. AUDITORIUM—BEST location; rooms, table, and ref. for refined couple who wish something more homelike than hotel.

1923 MICHIGAN-AV.—SELECT ROOMS AND table for refined people who can appreciate cleanliness and comfort; good transportation.

1801 MICHIGAN-AV.—HANDSOME COR. RESidence; superior board for refined people; large, airy rooms; well furnished; walking distance.

152 36TH-ST., HAYDEN HOTEL—MORE COMfort and better meals than in private home; service and freedom of a hotel; rooms en suite and suite.

4107 INDIANA-AV.—LARGE FRONT AND SINgle room; running water, with board, in private family; convenient to transportation.

1506 MICHIGAN-AV.—GET OUR RATES FOR rooms and board, walking distance; references.

4618 CALUMET-AV. — PLEASANT, NEWLY furnished mod. rms., with board; home comforts.

2979 PRAIRIE-AV. — DETACHED HOUSE; large room; two cloets; running water; refs.

2932 MICHIGAN-AV.—LARGE FRONT ROOM, with modern conveniences; good home table.

3210 SOUTH PARK-AV.—ROOMS, FURNISHED or unfurnished, with board; private family.

5716 WASHINGTON-AV.—DESIRABLE ROOMS with board; 12 min. to city.

2819 INDIANA-AV.—ELEGANT FRONT ROOM with board; house modern in every way.

2428 INDIANA-AV.—BEAUTIFUL ROOMS, EXcellent table; stone resid'ce. Phone 7472 Calumet.

4226 INDIANA-AV., 3D FLAT—PLEASANT furnished room; steam; excellent table.

3806 LAKE-AV.—NEWLY FURNISHED ROOMS, with board; modern conveniences; reas'ble rates

2068 INDIANA-AV.—LARGE FRONT ROOM, running water, with board; private family.

1702 MICHIGAN-AV.—ELEGANTLY FURN. rooms, run. water, phone; first class table board.

3544 ELLIS-AV.—LARGE FRONT ROOM, SECond floor, single or en suite; excellent table board.

3609 ELLIS-AV.—ATTRACTIVE ROOM, NEWLY decorated; running water. Tel. Douglas 2910.

4738 CALUMET — FLAT—LARGE LIGHT rooms with board; home cooking; near L.

3157 PRAIRIE-AV. — FURNISHED ROOMS, with board; pleasant home; large lawn.

West Side.

165-173 ASHLAND-BLVD.; THE GLENWOOD—Two beautiful large rooms, one front alcove; excellent table and service; choice location.

509 W. ADAMS—LARGE, LIGHT, CLEAN front rooms; best home cooked board; references; telephone.

5514 JACKSON-BLVD.—LARGE SOUTH FRONT room, with board, for two; near Ashland-blvd.

291 WASHINGTON-BLVD., 2D FLAT—FRONT parlor and single rooms; board optional.

1114 LOOMIS-ST.—SECOND STORY FRONT and other rooms, with best board.

North Side.

491 LA SALLE-AV.—NEW OCCUPANTS; WILL be conducted as select private boarding house; gents only; large front room, suitable for two; also single room; excellent board.

16 ASTOR-ST.—MANAGEMENT CHANGED—Desirable family hotel; good table; absolute cleanliness; best neighborhood; walking distance. Dearborn 7171.

17 MAPLE-ST.—NEATLY FURNISHED ROOMS, with excellent board [home cooking] and all modern conveniences. Phone Superior 1145.

411 DEARBORN-AV.—DESIRABLE ROOM; ALL modern conveniences; good board; reasonable.

389 DEARBORN-AV.—DESIRABLE SECOND floor room for two; first class board.

205 CASS-ST.—SINGLE AND DOUBLE ROOMS, with board; terms reasonable; walking distance.

THE PARK, 259 E. ONTARIO-ST. — ROOMS with board; walking distance; day boarders.

Hotels.

ONTARIO HOTEL, ONTARIO AND NORTH State-sts.—New carpets and furniture, having all modern conveniences, is now ready for the convention and traveling public. Unsurpassed in being near city and in the best residence district of Chicago; within 1 minutes' walk of Marshall Field's retail store and 5 minutes of Lake Michigan; fireproof; American and European plan; take surface or elevated to State and Lake-sts., then North State electric, which runs by door. Write for further particulars. CHAS. J. CLARK, Proprietor, formerly of Tremont House.

HOTEL DEL PRADO—A HIGH CLASS FAMILY and transient hotel, located between Washington and Jackson-aves., fronting on the Midway-blvd., adjoining the University of Chicago and Jackson Park. Parlor and bedroom, with private bath and board for 2 people, $18, $20, $25, and $35 per week. Take Illinois Central express trains to 60th-st. station, 1¼ blocks away; only 12 minutes to city.

LEXINGTON HOTEL, MICHIGAN-BLVD. AND 22d-st.—High grade, absolutely fireproof; large rooms, finely furnished; hot and cold water; European plan; $1 per day and up; with private bath, $1.50 per day and up; electric light; long distance telephone in each room; no pool-room; ladies' and gentlemen's restaurant; Wabash-av. cable passes door; South Side Elevated to 22d-st.

HOTEL TURNER, 33D AND WABASH-AV.—Without exception one of the nicest and best located family hotels south of the South Side; rooms single or en suite, with or without private baths; electric elevator service; all modern improvements; convenient to cable, Indiana, and State-st. car lines. Phone 408 Douglas.

CONTINENTAL HOTEL, WABASH-AV. AND Madison-st.; newly renovated, decorated, and remodeled; special attention given to ladies, families and regular boarders; come and give us a trial and avoid riding on crowded cars and extra charge of 10 minutes. We room in hotel; position to every respect. Rates reasonable. Tel. Cent. 1191.

HOTEL WARNER, 33D-ST. AND COTTAGE Grove-av.—First class residential hotel, finest location; newly and completely furnished throughout; fireproof; 220 outside rooms; 1 bath to room, with private bath, $6 to $9 per week; fine new cafe; cuisine and service the best. McGUIRE & CODER, Props., formerly with the Hamilton.

EDINBURGH HOTEL, 2124-2126 MICHIGAN-AV. Newly decorated 3 room suites, with bath and board, for two people, $125 per mo.; also desirable single rooms, with board. WM. F. ORCUTT, Prop. Phone 1008 South.

THE NEW CRESCENT, 41ST AND ELLIS-AV.—2 rooms and private bath with board for 2 people, $85 per month; single rooms, with board, for one person, $6 per week; best transportation; excellent table. Phone Douglas 141.

HOTEL HOWARD, 232 DEARBORN-AV.—Phone 296 White—Newly furnished rooms, single and en suite; also table board; special attention to conventioners. Home cooking. Walking distance.

HARVARD HOTEL, 5714-16 WASHINGTON-AV. —New hotel for business people; 95 outside rooms; choice neighborhood on blvd.; 12 min. to city; $8 up. Phone Hyde Park 192.

OAKLAND HOTEL, DREXEL AND OAKWOOD-blvd.—A high class family and transient hotel; unequaled location; very convenient for parties attending republican convention.

HOTEL MENTONE, 148 DEARBORN-AV.—First class family hotel; remodeled throughout; handsomely refurnished; 10 minutes' walk; American-European.

DEARBORN-AV. HOTEL, DEARBORN AND Chicago-avs.—Rooms from $2 per week up; all modern accommodations; walking distance.

HOTEL HAYES; 64TH AND LEXINGTON-AV.—Block from S. S. L. & I. C. electric lines; steam; baths. Tel. Hyde Park 656. American and European

HOTEL HOLLAND, 53D AND LAKE-AV.—Rooms, single or en suite, with or without bath; ten minutes from city. Telephone Hyde Park 192.

THE BAYLEY, 6032 KIMBARK—REAL HOME for appreciative people; superior table; house, lawn. Tel. 1614 H. P.; refe

WISCONSIN HOTEL, 22 WISCONSIN-ST., ¼ blk. from Lincoln Park—Good rooms; hot water; home table; reasonable rates; new management.

HOTEL WYCHMERE [EUROPEAN], INDIANA-av. and 18th-st.—150 elegant outside rooms; reasonable rates. Tel. 1098 S. Mrs. H. York, Mgr.

HOTEL BARTEAU, 3800 LAKE-AV.—CLEAN, airy rooms, overlooking lake; single or en suite; with first class board; terms reasonable.

Suburban.

1411 CHICAGO-AV., EVANSTON, ILL.—ROOMS, single or en suite; also excellent table board; convenient to all trains.

1300 DAVIS-ST., EVANSTON—ATTRACTIVE rooms and superior home table; five minutes' walk from station.

Summer Resorts.

PARTIES WISHING TO SPEND A WHILE IN the country can find a pleasant location, good board, free rides at A. I. Wright's place; rates $5 per week. Address A. I. WRIGHT, South Waukesha, Wis., F. R. D. No. 3.

TO RENT—ROOMS.

South Side.

TO RENT—AUBURN PARK, 7600 EMERALD-av., front room for 2 persons; golf grounds nr.; ref

TO RENT—204 E. 36TH—NICELY FURNISHED room; all conven.; for one or two; reasonable.

TO RENT — 3768 ELLIS-AV.; ROOMS, SINGLE or en suite; private lavatory; phone; I. C., cable.

TO RENT—SUITE ROOMS SUITABLE HOUSEkeeping, 3 or 4; adults only. 3421 Indiana-av.

TO RENT—FURNISHED ROOMS OVERLOOKing Grand-blvd. 584 45th-st., top flat.

TO RENT—PLEASANT, FURNISHED ROOMS; all conveniences; reasonable. 3751 Ind.-av., Fl.3.

TO RENT—3326 WASHINGTON-AV.—PRIVATE home; outside rooms; bath, phone; gentlemen.

TO RENT—NEWLY FURNISHED ROOMS; PRIvate family. 3946 Indiana-av., 3d.

TO RENT—BEAUTIFUL FRONT ROOM; ALSO single room; private house. 6323 Greenwood-av.

TO RENT — 3259 RHODES-AV., PLEASANT housekeeping rooms, choice location; half rates.

TO RENT—1613 PRAIRIE-AV.—WELL FURnished front rooms; modern house; phone.

TO RENT—3430 IND.-AV., NEWLY FURN. front and side rooms; phone. BABCOCK.

TO RENT—OUTSIDE ROOM IN MODERN FLAT, overlooking Midway. 254 60th-st., Flat W.

TO RENT—NICELY FURNISHED ROOM; PRIvate family. 5745 Prairie-av., 2d flat.

TO RENT—1710 MICHIGAN-AV.—ELEGANTLY furnished rooms, with bath.

TO RENT—2230 INDIANA-AV.—HOUSEKEEPing, 2 front rooms and sleeping; third flat.

TO RENT—3744 LAKE-AV., THIRD FLAT, front bedroom; all conveniences; reasonable.

TO RENT—LARGE, BEAUTIFUL FRONT ROOM —Good view on Michigan; top flat. 89 E. 18th-st.

TO RENT—NICELY FURNISHED ROOMS; OR light housekeeping. 3749 Langley-av.

TO RENT—3849 ELLIS-AV., HANDSOMELY furnished large front room.

TO RENT—ROOMS.

South Side.

TO RENT—MICHIGAN-BLVD. AND 18TH-ST. NEW SOUTHERN HOTEL. EUROPEAN.

Everything new and up to date.
Steam heat, electric light, hot and cold water in every room.
Choice outside rooms; $5, $6, $7, and $8 per week
Rooms with private bath; $8, $10, and $12 per week.
Our popular price cafe for ladies and gentlemen cannot be excelled.
Easy walking distance. Telephone South 262.

TO RENT—LARGE, LIGHT, CAREFULLY FURnished and nicely arranged rooms for comfort and conveniences; furnishings in oak and mahogany, velvet and Axminster carpets, writing desk, private lavatory; single and en suite; quick transportation; inspection of electric light cordially invited; we can not be excelled. 35 and 37 E. 36th-st., near lake.

TO RENT—BY LADY HAVING FINELY FURnished modern apartment, large rooms with lavatory or suite to responsible gentleman; board, S. S. L. and Lake Shore trains. Phone Drexel 1913. Apartment 4, 4047 Grand-blvd.

TO RENT—HANDSOMELY FURNISHED FR. and back parlors, en suite or separate; reasonable; modern improvements; piano. Telephone Drexel 5814. 4823 Calumet-av., first flat.

TO RENT—3516 FORREST-AV., NICELY FURnished front room and back parlor, single or en suite; other nice rooms, at $1.50 a week and up.

TO RENT—GENTLEMAN; FINE HOME; WIDow and child; $14 per month; Grand-blvd., near 41st; refs. Address B 561, Tribune office.

TO RENT—FURNISHED OUTSIDE ROOM IN mod. bldg.; private family; no other roomers. 6030 Greenwood-av., 3d flat, north.

TO RENT—3120 INDIANA-AV., COMFORTably furnished clean cool room; steam bath, 'phone.

TO RENT—ROOMS, FIRST CLASS ACCOMmodations. 1461 Michigan-av., 2d flat. Tel South 1011.

TO RENT—4321 LAKE-AV., TWO DESIRABLE modern furnished rooms; best location in Kenwood; reasonable; block I. C.; 2d flat.

TO RENT — NICELY FURNISHED FRONT room; reasonable; private family; telephone. 2911 Prairie-av.

TO RENT—NICELY FURNISHED FRONT room; private family; convenient to Alley L and Indiana-av. lines. 3024 Michigan-av.

TO RENT—FRONT, CORNER SUITE, FURNISHed for light housekeeping. 2106 Rhodes-av., Flat 22.

TO RENT—LARGE BEDROOM, CLOSET, SECond floor; excellent location; convenient transportation; reasonable. 5353 Indiana-av.

TO RENT—3781 ELLIS-AV.—LARGE, NICELY furnished front room, suitable for two; good home cooking; I. C. and cable. Phone Doug. 6448.

TO RENT—4332 INDIANA-AV.—LARGE FRONT parlor, adjoining bedroom; also front bedroom; meals if desired; second flat.

TO RENT—MODERN FURNISHED FRONT RM.; kitchen privileges; $3 week; lady only. 4305 Grand-blvd., 1st flat, rear.

TO RENT—IN SMALL PRIVATE FAMILY, nice south front room, one or two gentlemen. Inquire 4708 Cottage Grove-av., in store.

TO RENT—3058 CALUMET-AV., FLAT 14, A suite of rooms; strictly modern; or will rent single; call evenings.

TO RENT—NEWLY FURNISHED FRONT PARlor, suitable for two. 3205 Indiana-av.

TO RENT—NEWLY FURNISHED CORNER room on Alley "L." Flat H, 532 43d-st.

West Side.

TO RENT—24 N. SACRAMENTO-AV., ELEGANT newly fur. front and outside rooms with running h. and c. water; modern stone front house with all latest improvements; use of phone [Ogden 5103]; 1 blk. Lake-st. L sta.; near Garfield Pk.; delightful summer location; reasonable.

TO RENT—TWO NICELY FURNISHED FRONT rooms in private family for 2 or 3 gentlemen; reasonable. 607 Park-av.

TO RENT—628 WASHINGTON-BLVD., 2 DEsirable front rooms, furnished; all conv.

TO RENT—617 WASHINGTON-BLVD., LARGE desirable modern rooms; phone.

TO RENT—NICELY FURNISHED FRONT rooms in Washington-blvd., corner Ada-st.

TO RENT—PLEASANT ROOM, FURNISHED; 3 closets; with owner. 413 Washington-blvd.

TO RENT—706 S. SAWYER-AV., 3 ROOMS, $32.50; steam heated, newly finished.

TO RENT—LARGE LIGHT ROOM, NEAR GARfield park; hot water. E 556, Tribune office.

North Side.

TO RENT — WELL FURNISHED DOUBLE front room on Hampden-ct., near Lincoln Park and limits car barn; strictly private family; first class references required; gentlemen preferred. Address B 436, Tribune office.

TO RENT—2 FRONT FURN. ROOMS FOR light or 4 rooms for housekeeping; all outside light; gas, bath, hot water. 1970 N. Halsted, 3d flat.

TO RENT—3 FUR. FRONT ROOMS; ELEGANT parlor; private home; modern conveniences; to gentlemen or married couple. R. MAUCHER, 153 Goethe-st.

TO RENT—PLEASANT SINGLE OR DOUBLE room, also suite; private bath; board optional. Telephone Sheridan 1694. 2297 N. Hermitage-av.

TO RENT—ONE, OR SUITE OF TWO, ROOMS, with bath; walking distance; North Side; private. Address C 462, Tribune office.

TO RENT—SUITE 3 ROOMS; PRIVATE BATH and entrance; all light; 4 gents; cafe in building. Phone Dearborn 5398.

TO RENT—BEAUTIFUL ROOM; BATH, HOT water; block Lincoln Park, near La Salle; gentleman only. 463 E. North-av., Flat J.

TO RENT—364 E. ONTARIO-ST., DOUBLE AND single rooms; finely furnished; convenience; table board; also large basement rooms.

TO RENT—NEW, FURNISHED ROOMS; REAsonable; walking distance. First flat, 295 E. Chicago-av.

TO RENT — NEWLY FUR. DECORATED RMS., single or en suite; mod. copven. 392 N. State.

TO RENT—435 ELM, NEWLY FURNISHED front room in mod. house; running water, phone.

TO RENT—FURNISHED ROOMS, MODERN. walking; phone. 354 Erie-st., apartment 5.

TO RENT — MODERN ROOMS; HOT WATER; phone. 388 La Salle-av., 2d apartment.

TO RENT—2D STORY FRONT WITH OTHER rooms; phone service. At 238 Dearborn-av.

TO RENT—1612 GRACE-ST., FLAT C, FRONT room; every convenience; take N. W. L.

TO RENT—BACK PARLOR FOR 2 PERSONS; $3 per week. 666 Clark-st.

TO RENT—LARGE, PLEASANT, LIGHT ROOM; running water; reasonable. 304 E. Erie-st.

TO RENT—478 SEDGWICK-ST., TOP FLOOR—Nice furnished front room.

TO RENT—FRONT ROOMS; MODERN; WALKing distance. 90 Lincoln Park-blvd., 2d flat, no.

TO RENT—SUIT OF ROOMS; LIGHT HOUSEkeeping; also double room. 412 La Salle-av.

TO RENT—LARGE FRONT, ALSO SMALL room; closet, running water. 241 Dearborn-av.

TO RENT—ELEGANTLY FURNISHED ROOMS; running water, bath, walk dis. 66 St. Clair-st.

WANTED—ROOMS.

WANTED—TO RENT—ROOMS — WE HAVE YOU..... canvassed the city over; it would have been tramping and car fare for weeks to you. Don't try it. We personally in-
NEED A..... speet each chamber in minutest detail.
ROOM..... Our list contains many of the best blvds. and drives. Landladies of the
WE..... most select homes have unique chambers they cannot advertise, who are glad
HAVE..... to secure a reliable agent, who will exercise that discretion and tact in matters of discrim-
IT..... ination. These we assist successfully. Adopt our system. It saves worry and money to you. Estab. 1887. BETAH CO., 801, 171 La Salle-st. Automatic 2661.

WANTED—TO RENT—2 YOUNG LADIES want 3 unfurnished rooms for light housekeeping; South Side; state terms. C A 420, Tribune.

WANTED—TO RENT—BET. 50TH AND 56TH, nr. I. C., rm., young man; price. E 206, Tribune.

TO RENT—HOUSES.

South Side.

TO RENT—57 E. 20TH-ST., NEAR PRAIRIE-av.—Elegant 16 room residence; 3 bathrooms, maid's room, finish and floors throughout, hot water heat; low rental.
NEWBURY & CO., 204 Dearborn-st.

TO RENT—IN KENWOOD, 8 ROOM RESIDENCE with barn; $40; poss. at once.
REGELIN, JENSON & CO., 105 Washington-st.

TO RENT—3124 RHODES-AV.. LARGE DOUble 12 room brick dwelling.
REYNOLDS & ROSE, 822 Tribune Building.

TO RENT—IF YOU DESIRE TO RENT OR BUY South Side houses or flats, call on
W. H. BOWERS & CO., 3507 Indiana-av.

TO RENT—36 GROVELAND PARK, BROWN stone residence, 12 rooms; modern in every respect. Apply JOHN B. MALLERS, 226 La Salle-st.

TO RENT—IF YOU WANT TO RENT OR BUY So. Side flats or houses call at 3507 Ind.-av. Side office.
E. E. BALDWIN & CO., 35th and Indiana-av.

TO RENT—14 ROOM HOUSE, 2 BATHS. 2459 Michigan-av.

West Side.

TO RENT—66 DE KALB-ST. Stone front, 7 rooms, asphalt street, $20.
TITCOMB & NORTH, 119 Monroe-st.

North Side.

TO RENT—1119 N. CLARK-ST. Near Fullerton-av., stone front. 10 rooms. Will decorate throughout for desirable tenant. $45.
TITCOMB & NORTH, 119 Monroe-st.

TO RENT—407 E. SUPERIOR-ST., ELEGANT stone front residence; 12 rooms; $75 per mo.; no boarding house. GILCHRIST, 406, 76 Monroe-st.

TO RENT—8 ROOM RESIDENCE, 3340 RHODES-av.; all newly decorated; rent $35 per month. CHAS. A. V. STANDISH, 107 Dearborn-st.

Suburban.

TO RENT—FURNISHED 9 ROOM HOUSE; OWNer will take room and board; north shore suburb. Address B 436, Tribune office.

Summer Resorts.

TO RENT—THE FINEST COTTAGE AT LAKE Maxinkuckee, Ind.; 12 rooms, flowing wells, gas and shade, $250 for season. DYER & RASSMANN, 53 Circle-st., Indianapolis, Ind.

TO RENT—MOST DESIRABLE COTTAGE, Macatawa, Michigan; 10 rooms; lake front; modern; completely furnished; electric light; accessible; cool; quiet. CHAS. SCATES, 152, 112 Clark.

TO RENT—PAW PAW LAKE, BEAUTIFUL cottage, furnished, 12 rooms; large grounds and boats. Address C 560, Tribune office.

TO RENT — FURNISHED COTTAGES, Macatawa, Mich.; $200 season. J. C. Everett, 125 Clark

TO RENT—FLATS.

South Side.

TO RENT—
4852-54 WASHINGTON-AV.—
The most beautiful location in Kenwood, opposite the new Blackstone Library, overlooking the lake; 2 blocks from the Kenwood depot at 47th-st.; one 9 room duplex apartment, finished throughout in hardwoods and handsomely decorated; $55; also one 8 room apartment, $65.

4371 OAKENWALD-AV., FIREPROOF—A handsome colonial bldg., steel construction; tile floors; walls thoroughly deadened; elegant interior arrangement; rooms finished in white enamel and mahogany; dining room opening on private porch, overlooking the lake; one of the finest apartments in Kenwood; rent $60.
W. K. YOUNG & BRO., 204 Dearborn-st.

TO RENT—4459 BERKELEY-AV., COR. 45TH-st., very desirable 7 room flat; rooms large, with outside light; steam heat, electric light, tiled bathroom, elegant sideboard, console, hallfree, etc.; large linen room, awnings, porch; building and location first class; rent very reasonable to good tenant. Apply to janitor.

TO RENT—3826 AND 27 LAKE-AV., 2 NEW, 7 room, high grade, modern apartments, private porches, overlooking lake. In Kenwood, 4508 Lake-av., 7 room, modern apartment, newly decorated, all light rooms; $50. BOUTEARD & TRAINER, 142 Oakwood-blvd.

TO RENT—3806-3808 ELLIS-AV., FOUR, FIVE, and six room apartments; $27.50 to $40 per month; all modern and with outside light; 6330-32 Washington-av.; 7 room apartments, modern, in every particular; $35 per month. FRANK M. BAILEY, Room 1201, 216 Dearborn-st.

TO RENT—S. E. CORNER PRAIRIE-AV. AND 60th-st., 5 and 6 room flats; $30 to $45; steam heat and all conveniences.
THE EQUITABLE TRUST CO., 152 Monroe-st.

TO RENT—5416 PRAIRIE-AV., 7 ROOM FLATS, all outside; large and beautifully decorated; strictly high grade; nothing their equal at the price; reduced to $50; open. Address B W 284, Tribune office.

TO RENT—S. W. COR. DREXEL-AV. AND 56TH-st., 5 and 6 room flats; $27.50 to $35; steam heat and all conveniences.
THE EQUITABLE TRUST CO., 152 Monroe-st.

TO RENT—5322 KIMBARK-AV., 5D FLAT, 7 rooms, finely furnished, until September or October; 2 C. express trains. Telephone H. M. LAURITZEN, Har. 2104.

TO RENT—2 ELEGANT FURNISHED FLATS; hardwood floors, porcelain bath; select tenants; everything modern; 4 rooms, $35; 5 rooms, $40. 3307 Wabash-av. Tel. 909 Douglas.

TO RENT—306 E. 60TH-ST., TWO NICE, LIGHT, airy furnished flats; 5 rooms, $25; 6 rooms, $30; steam heat, bath, hot water, gas ranges; s. w. cor. of Washington-av. and Michigan.

TO RENT—COZY 4 AND 5 ROOM FLATS FACING park; just right in every way; near L station and boulevard; $27 up. Call today. 5060 Forrestville.

TO RENT — NEW FLATS, 4 AND 5 ROOMS, choicest on South Side; 4 and 5 Berkeley-av. and 42d-pl., 2 blocks to I. C. or Lake Shore trains.

TO RENT—6 ROOM FLAT, RHODES-AV. AND 53d-pl., $35; steam heat, hot water, stone tubs, oak floors. F. CRUMBAUGH, 164 La Salle-st.

TO RENT—2448 WENTWORTH-AV. 2d floor, 6 rooms, fine order, $18.
TITCOMB & NORTH, 119 Monroe-st.

TO RENT—308 E. 60TH-ST., 5 AND 6 ROOM flats; cheap to Oct. 1; steam heat, hot water, bath, gas ranges.

TO RENT—THE JULIAN, INDIANA-AV., CORner of 49th-st., elegant new apartments; outside light; 4, 5, 7 rooms. Agent at building.

TO RENT—MODERN STEAM HEATED FLATS, 1060 E. 56th-st., near Cabinet. 7 rooms, $35.
HENRY G. WELLS & CO., 115 Dearborn-st.

TO RENT—4 AND 5 ROOMS, $22 AND $25. 4 and 7 room corners, $29 and $38; steam heat, hot water, elevator, etc. 6106 Calumet-av.

TO RENT — HANDSOMELY FURNISHED apartment, 5½ months; near I. C. and lake. Apply to F. C. BRAY, 860 E. 57th-st.

TO RENT—4456 COTTAGE GROVE, 4-6 ROOM corner flats, $21; in modern new building.

TO RENT — 3829 CALUMET-AV., 2 ROOM flats; steam heat, hot water, range; adults; $12.

TO RENT—6 ROOM FLAT; ALL HARDWOOD; large yard; light. 4149 Calumet-av.

TO RENT—4 ROOM CORNER FLAT, MODERN, $26; choice. SMITH, 5001 Champlain-av.

TO RENT—4247 WABASH-AV., NICE CLEAN 3 room flat; stove heat; $22.

TO RENT—6416 ELLIS-AV., 3 ROOM FLAT; steam heat; $14; agent there.

West Side.

TO RENT—2212 VAN BUREN-ST., 6 R. FLAT, $27; 2141 Gladys-av., mod. 6 r. flat, $21. D. BADEAUX, 88 Washington-st. Tel. Cent 5092.

TO RENT—CORNER; $22.50; FIRST FLAT, SIX rooms; six minutes' walk from Humboldt Park. 176 Humboldt-blvd., and Cortland-st.

TO RENT—1894 PARK-AV. Near Lake-st. 7 rooms, $15.
TITCOMB & NORTH, 119 Monroe-

CITY REAL ESTATE.

FOR SALE—WILL LEASE WABASH-AV. COR-ner, over 14,000 sq. ft., 25 or 99 years; one block from Studebaker Bldg. C 182, Tribune office.

FOR SALE—FINE RESIDENCE PROPERTY, leased or vacant on boulevards and avenues. WILLIAM H. MOONEY, 1008, 142 Washington-st.

FOR SALE—OWNER, LEAVING, OFFERS BEST flat or side residence; great bargain. E 486, Tribune.

SOUTH SIDE REAL ESTATE.

FOR SALE—
following is the property of a foreign owner, and he is here to close it out at your price. Look at it and make offer.

1 story brick, 6 flats, near 41st and Dearborn-sts.; rent $1,200; price $8,400.
1 story frame, 2 flats, near 42d and Princeton-av.; rent $600; price $6,400.
1 story and strong storage, 2 flats, near 41st and Wallace-sts.; rent $1,200; price $12,000.
1 story frame, 2 flats, near 41st and Wallace-sts.; rent $1,200; price $12,000.
1 story and basement store, price $1,240.
1 story and basement store, price $1,240.
1 story and basement store, price $1,240

WANTS A FRANCHISE FIRST

JUDGE GROSSCUP GIVES INTIMATION TO TRACTION FACTIONS.

Briefly, It Is That It Would Be Well to Secure Something Tangible Before Open Strife—Declares Companies Must Fulfill Obligations to the Public Though This May Burden Underlying Companies—Cost of Receivership.

Judge Grosscup gave an indication of the position he might take toward the warring factions in the Union Traction company properties yesterday. Roughly speaking, it was that they had better get something worth fighting for before they came to blows, and the something was a franchise which would enable them to continue in business.

The matter came up on an application of the receivers of the Union Traction company for permission to buy 100 more cars. It was opposed by Receiver Henry A. Blair for the underlying companies on the ground that the cost should be charged to the leasing company. Judge Grosscup intimated that he probably would grant the order to buy the cars without regard to which side would have to pay for them, on the proposition that they were needed for the betterment of the service. Then he turned to John S. Miller and asked:

"What chance is there of an adjustment of the matters in dispute with the city before the court vacation?"

"I think," said Mr. Miller, "the negotiations with the city are encouraged by present conditions."

Will Hold Court Indefinitely.

The judge announced he would continue to hold court without regard to any question about vacation until some settlement with the city had been reached. Mr. Miller was afterward told to keep up his negotiations with the city and see if something in the way of an arrangement could not be made.

In intimating that he probably would grant the application for permission to buy more cars, Judge Grosscup said:

"So far as the situation between the companies alone is concerned the court must compel each to carry out its portion of the operating agreement. But that is not all. When it comes to these companies constituting an interest as a whole and the public the court is compelled to take another attitude.

"The court must see that these companies, representing an entity, must carry out contracts, obligations, and agreements which they owe to the public. I foresee clearly I am burdening both the north and west side companies with what may in the end turn out to be the obligation of the Union Traction company. But the service needs to be improved and will be improved."

What Receivership Is Costing.

The cost of the receivership to the Union Traction and its underlying companies was shown yesterday. There was no special complaint over it, however, except on the item of attorneys' fees. The objection made to this was that if the litigation were kept up there would not be much money left for dividends or any other purpose.

The account was for the year when the receivership started and which ended with the retirement of R. R. Govin and his friends from the board. The receivers were allowed $15,000 each for the year's work and the charge for attorneys' fees was $50,000. The incidental costs were $5,000.

In the meantime the promised petition of Mr. Blair on behalf of the underlying companies was not filed yesterday. The promise is that it will be today.

ACCUSE RACE HORSE OWNERS OF EMPLOYING CHILD LABOR.

Seven Men at Harlem Will Be Prosecuted by State Factory Inspector for Alleged Violations of Law.

Proceedings will be begun today before Justice Stevenson against seven Harlem horse owners charged by the state factory inspector with violating the child labor law.

The men accused are: John Gray, V. Hughes, John Bryan, Benjamin Butler, J. Gilman, Walter M. Hedges, and John W. Schorr. The latter is owner of the Derby candidate Moharib. Evidence that the horse boys were under 16 years of age, that they were made to begin work before 7 a. m., and that they had no permits from the school authorities was secured by Deputy Inspectors Samuel Rieger and Rollin H. Woods.

The boys, from 11 to 14 years old, are under contract, or, according to their own assertions, "adopted" by the horse owners.

"It is all in the interests of good citizenship," said Inspector Davies yesterday. "The law leaves us no discretion. Beside the unlawful hours and the fact that no one attends to the education of these boys, there are two other counts violated in the law. The occupation is dangerous and the morals of the boys are depraved."

BLATCHFORD SUES FOR $35,000

Secretary of Central Plumbing Supply Association Wants Damages for Being Arrested Twice.

Paul Blatchford, secretary of the Central Plumbing Supply association, has retaliated by filing suit for $35,000 damages against the men who are waging war on the alleged plumbing pool and who caused his arrest on March 17. The defendants are Charles Weesly Jr., manufacturer of laundry tubs; Dr. Hugo V. Pribyl, who is associated with Weesly in business; and Charles F. Stoddard, Chicago representative for the Rundle-Spence company of Milwaukee.

Attorney Julian C. Ryer, who is associated with Attorney Samuel J. Howe as counsel for Mr. Stoddard, states that an injustice was done him in the published accounts of the sweeping charges of blackmail made by Attorney Rosenthal last Wednesday. Attorney Rosenthal said yesterday: "I had no reference to Mr. Ryer, against whom I have nothing whatever. I did not intend to be understood as including him in my statement."

KNOX—SHAYNE'S

KNOX — NEW YORK. — CHICAGO.

SHAYNE

HATS

$3.00

RETAIL STORES: 453 Fifth Ave., 394 Fifth Ave., 212 Broadway, New York, 187 State St., Chicago.

Styles correct; quality absolutely the best. Derbies, soft, felt, silk and opera hats.

Derby Hats

Best on Earth for the Money.

Our $3.00 Straw Hats, Ditto.

Ladies' Riding, Driving and Sailor Hats Here.
Centemeri Gloves.
Fownes's Gloves—the best stock in town.
Martin's London Umbrellas and Walking Sticks.

Correct Straw Hats

Split and Sennit Braids, Genuine Mackinaws, and Milans

Fine Quality Panamas

NATURAL SHAPES

JOHN T. SHAYNE & CO.
187 and 189 STATE STREET.

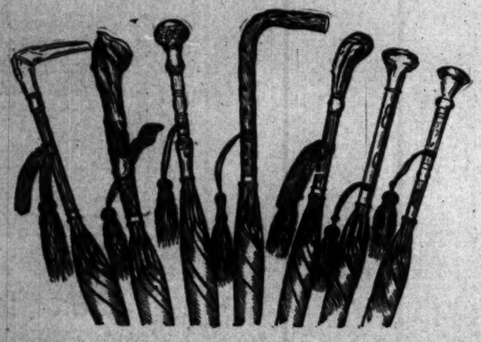

Important—Women's Umbrella Sale, 85c.

In the Basement Section South Room.

The price is one of the lowest we have ever placed on lines of equal merit. 1,400 sample handles came to us at a very small portion of their real value. We had them mounted on an excellent quality of union taffeta silk at an additional saving. The handles are of fancy wood, horn, pearl, silver and gold.

Marshall Field & Co.

Mandel Brothers

Any man's suit in the house

Regular $25 suits
Regular $28 suits
Regular $30 suits

$20

Regular $32 suits
Regular $35 suits
Regular $38 suits

Single breasted suits
Double breasted suits
2-piece outing suits

$20

Prince Albert coats
Cutaway frock suits
English walking suits

Full dress and a few Prince Alberts alone excepted

Brokaw Brothers' *and* Mandel Special clothing

THIS sale needs no introduction to the men of Chicago. Twice yearly—at this time and at the end of December—all suits, including $30, $35 and $38 garments, are offered, without restriction or reserve, at $20. To those acquainted with the high character of the clothing we carry, this sale must necessarily appeal with irresistible force.

All the famous Brokaw Brothers' and Mandel Special suits, equal in every way to clothes made by high-priced custom tailors, are included. Take any suit that strikes your fancy and pay $20 for it. It matters not whether the price tag reads $35 or $38—they all go alike.

$20

Even the staple blue and black suits, always desirable and appropriate for wear at any season of the year, and the finest two or three piece outing suits for the Derby, are not spared. Our stock was never more complete at this season, nor the variety of styles, patterns and colors so great as at the present time.

Second floor, State street.

Overcoats reduced to $20 We also include at $20 eight hundred men's fine Brokaw Brothers' and Mandel Special overcoats, in surtout, Chesterfield and three-quarter length styles; also topcoats and raincoats, in this season's most popular styles, which have been selling at $28, $30 and $35.

Economy basement—Men's $15 and $18 new style suits at $10.

Men's straw hats—special values

Second floor, State street.

The new yacht straw hats, in fine split and sennet braids, all widths of brim, special values at $3, 2.50, $2 and 1.50.

Panama hats, genuine South American stock, in the popular Optimo shape, at $15, $10 and $5.

Young men's negligee shape hats in Milan and Manila braids, stylish and splendid wearing qualities, $2 and 1.50.

Men's $2 negligee shirts at 95¢

First floor, State street.

1.50 and $2 negligee shirts, plain and plaited bosoms, cuffs attached or detached, light and dark, sizes 14 to 17½, 95¢.

Men's white shirts, plain and plaited bosoms, cuffs attached or detached, muslin bodies, sizes 14 to 17½, at $1.

Men's summer cravats, including those of the popular Rumchunda and grenadine silks, in new browns, grays, purples, 50¢.

CARSON PIRIE SCOTT & CO.

Wraps and Costumes

We have taken advantage of the demand made by the approaching American Derby for high-grade wraps and costumes to mark at quick-selling prices all the model garments now in stock. If you take advantage of these reductions you can secure your Derby costume at a very reasonable price. Costumes that were formerly priced at from $275.00 to $150.00 now marked at prices ranging from $125.00 to $75.00. Wraps that were formerly priced at from $100.00 to $75.00 now marked at from $75.00 to $50.00.

CARSON PIRIE SCOTT & CO.

Derby Millinery

In addition to our regular stock of Dress Hats we have just secured a quantity of the very latest conceptions of the leading millinery designers of England, France and this country, which we advise all prospective buyers of millinery for Derby Day wear to inspect before buying, for among them are some of the smartest hats ever shown in Chicago. Dress Hats at prices ranging from $12.50 to $37.50.

CARSON PIRIE SCOTT & CO.

Patrician Shoes

Patrician Shoes and Oxfords for women can be bought in Chicago in this store only and we sell them because after the most careful investigation and searching comparisons we determined that they are the most perfectly designed and best made shoes sold anywhere at anywhere near the same price. In any style or leather they cost, the pair, $3.50.

Special. *In addition to the Patrician shoes we carry several selected lines from the recognized leading makers of women's highest grade footwear, which we submit as being the equal of custom-made boots or oxfords, but which we sell at almost one-half the custom bootmakers' price. Ask to see our $5 and $6 lines.*

THE BEST BARGAINS
...IN...
New and Second Hand Automobiles.
SEE WANT AD PAGES.

Marshall Field & Co.

Men's Perfect Fitting Summer Suits.

... Tailor-Made Garments Ready-to-Wear ...

The satisfaction with which critical men make selections from these great lines of Men's Outing and Business Suits is convincing proof of their high character and of their splendid completeness. In style, workmanship and materials every garment compares favorably with the finest custom work. The shape retaining features of our light-weight suits are a most successful achievement of skilled tailors.

Fancy Mixed Business Suits, $16 to $35.
Blue or Black Serge Suits, $16 to $35.
Flannel and Homespun Outing Suits in the most favored styles, $10 to $25.

Attractive Novelties in Men's Summer Cravats.

Men of every taste will find in our displays the best selections for every requirement. The designs and patterns are of the newest and most desirable and absolutely correct in every detail. English Rumchundas, Silks and Linens are foremost in popularity. The plain and figured effects, such as are in demand for outing and business wear, are shown in wide varieties. Prices range from 50c to $3.00.

First Floor North Room.

Men's Shoes and Oxfords.

Ease, comfort and a pleasing appearance—the three requirements especially essential in summer shoes—have been very carefully considered in the selection of our great lines. All the popular leathers—French, velour, box and black Russian calf, vici kid, patent kid, patent calf, enamel calf and patent coltskin in a range of different lasts sufficient to fit all customers to their greatest satisfaction.

Prices—$3.50, $5.00, $6.00, $6.50, $7.00 to $12.00.

First Floor North Room.

For Uniform RETURNS USE..... **Tribune Want Ads.**

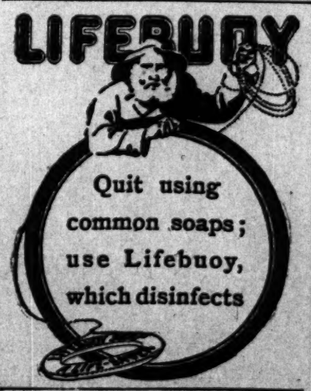

...FOR...
High Grade Office Help
Advertise in
THE TRIBUNE.

10¢ Karo CORN SYRUP The NEW SYRUP with a NEW Delicious Flavor. At grocers, 10c, 25c and 50c. Corn Products Co., New York and Chicago.

CREME MARQUISE
And all of MME. QUI VIVES Famous Preparations.
AT THE "GOOD SENSE" BEAUTY SHOP.
Send for Price List.
Mrs. M. E. Francis, 39 Washington st., Suite 301, Chicago

HAIR DRESSING, Manicuring, Chiropody, Facial Massage, Electrolysis, Ladies' Turkish Baths, Wigs, Scalp Treatment. E. BURNHAM, 70 & 72 State-st

Genuine Carter's Little Liver Pills
Must Bear Signature of
Brent Good
SEE FAC-SIMILE WRAPPER BELOW.

Very small and as easy to take as sugar.

CARTER'S LITTLE LIVER PILLS. FOR HEADACHE. FOR DIZZINESS. FOR BILIOUSNESS. FOR TORPID LIVER. FOR CONSTIPATION. FOR SALLOW SKIN. FOR THE COMPLEXION

Price 25 Cents. Purely Vegetable.

CURE SICK HEADACHE

DERM-ASEPTIC
Unequaled Skin Lotion for All Itching Skin Affections.
At All Drug Stores 50 Cents.